

FREDERICK R. McSWAIN  
AND WIFE HILDA P.  
DEED REF. 2577-170

ROBERT W. HALLMAN  
AND WIFE PATSY B.  
DEED REF. 3756-930

JOHN W. ELLIOTT  
AND WIFE SALLY B.  
DEED REF. 3749-241  
LOT 3  
MAPBOOK 6 PAGE 657  
211-022-02

WALLACE H. HARRIS  
AND WIFE IRENE  
DEED REF. 1497-210

TOTAL AREA	SQ.FT.	OR	ACRES
AREA IN EXISTING R/W	1092.51	OR	0.025
AREA TO BE ACQUIRED	8641.92	OR	0.198
AREA REMAINING	85340.77	OR	1.960

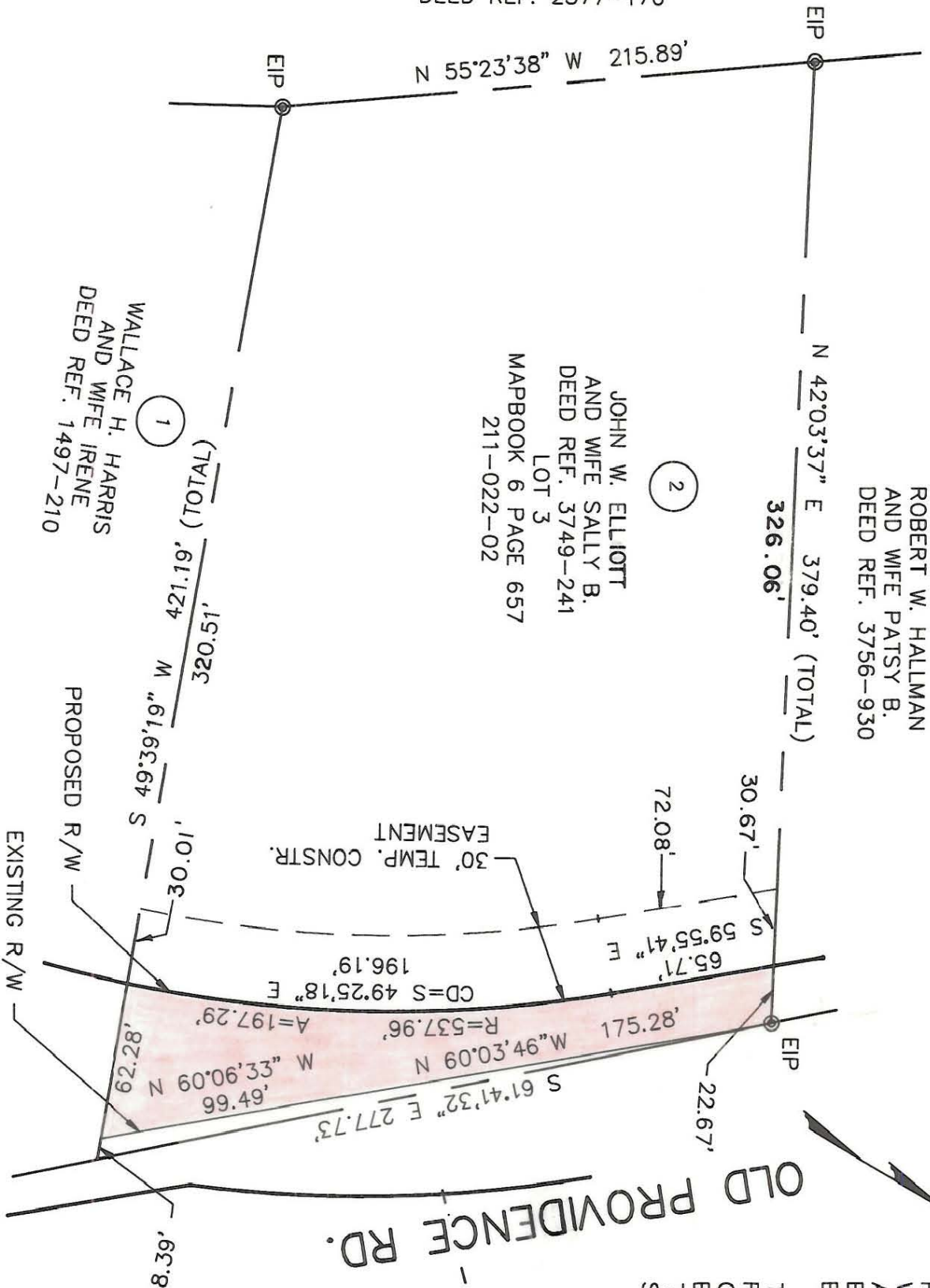

OLD PROVIDENCE RD.

NOTE:  
PROPERTY CORNERS SHOWN AS OPEN CIRCLES WERE LOCATED BY ACTUAL SURVEY. BEARINGS AND DISTANCES SHOWN IN PARENTHESES ARE BASED ON DEED INFORMATION. BEARINGS ARE BASED ON N.C. GRID SYSTEM NAD-83.

THIS MAP WAS PREPARED FOR THE PURPOSE OF RIGHT-OF-WAY OR EASEMENT ACQUISITION ONLY, AND IS NOT INTENDED TO BE A BOUNDARY SURVEY OF THE PROPERTY SHOWN. THIS PLAT DOES NOT MEET THE RECORDATION STANDARDS OF GS 47-30.

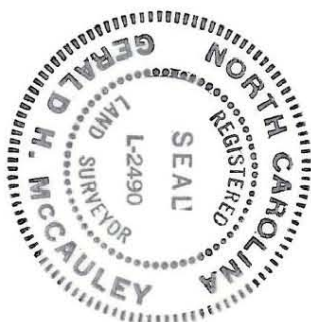

THIS PLAT WAS PREPARED UNDER MY SUPERVISION

*G. H. McCauley 10/17/1988*

N.C. REG. SURVEYOR NO. L-2490

CHARLOTTE ENGINEERING DEPARTMENT	
REVISIONS	JOB NO. 512-85-119
R/W ACQUISITION PROVIDENCE/ALEXANDER/ REA ROADS INTERSECTION	
PROPERTY OF JOHN W. ELLIOTT & WIFE SALLY B.	
DRAWN BY GJM	SHEET 2 OF
CHECKED BY	
SURVEY SUPER. DATE OCT. 17, 1988	SCALE 1"=60'

211-022-07 TO 11