

Total Area 259,663 Sq. Ft. = 5.96 Ac.  
 Area Taken 411 Sq. Ft.  
 Area Remaining 259,252 Sq. Ft. = 5.95 Ac.

**WILLIAM M. PORTER**  
**and w.f. BESS A.**  
**211-101-25**  
**DEED 1198-233**

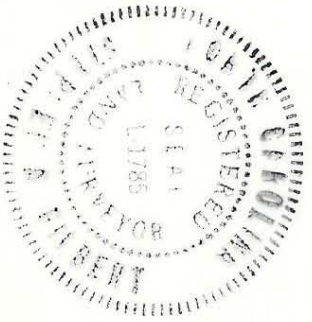

4

3

This map was drawn for the purpose of right of way or easement acquisition only and is not intended to be a boundary survey of the property shown.

This plat was prepared under my supervision

*Stephen Gilbert*  
 N. C. Reg. Surveyor Reg. No. 4-1785

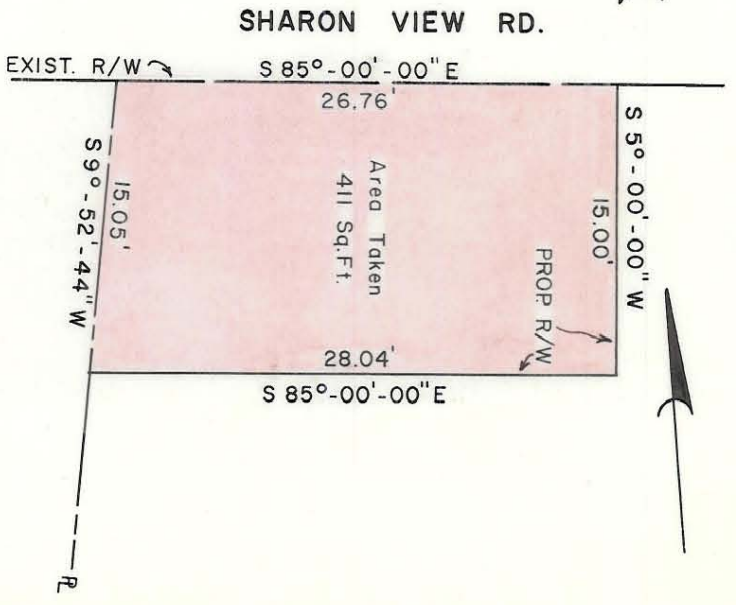

**INSERT A**  
 Scale 1" = 10'

**NOTE:** Property corners shown, circled were located by actual survey. Bearings are based on DEED 3171-321

CITY OF CHARLOTTE NORTH CAROLINA DEPARTMENT OF PUBLIC WORKS ENGINEERING DIVISION		JOB NO. 513-76-009
PROPOSED R/W SHARON VIEW RD. CULVERT AT SWAN RUN BR.	PROPERTY OF WILLIAM M. PORTER and w.f. BESS A.	FILE NO. RW-122
REVISIONS	DRAWN BY TGA CHECKED BY <i>[Signature]</i> CITY ENGINEER	SHEET 3 OF 4
DATE AUG. 1976	SCALE 1" = 100'	JOB NO. 513-76-009

211-101-61