

This map was prepared for the purpose of right of way or easement acquisition only, and is not intended to be a boundary survey of the property shown.

DONALD S. KELLAM, JR.

DONALD S. KELLAM, JR.

MAP BOOK 12-465

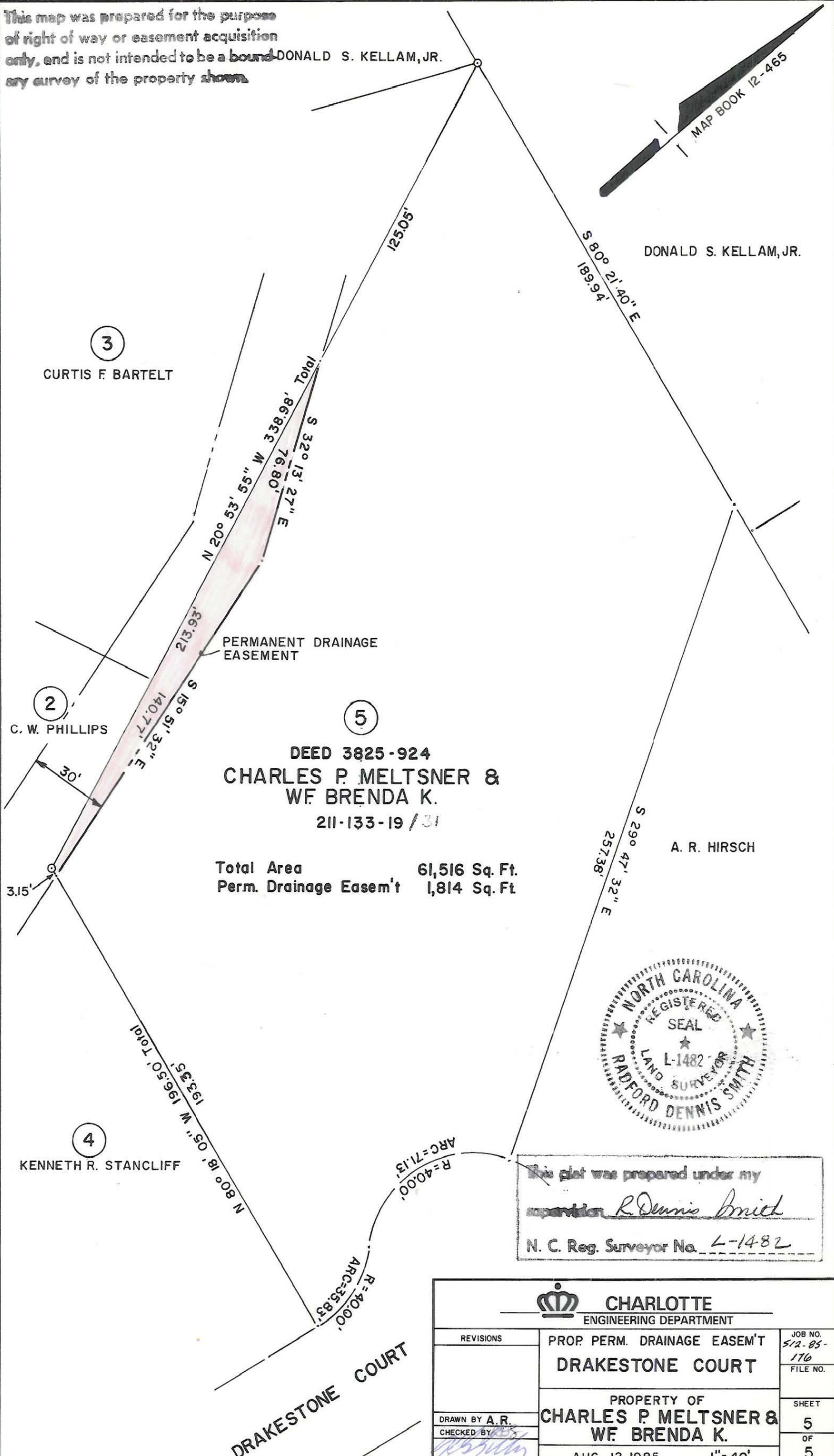

DEED 3825-924
 CHARLES P. MELTSNER &
 WF BRENDA K.
 211-133-19 / 31

Total Area 61,516 Sq. Ft.
 Perm. Drainage Easem't 1,814 Sq. Ft.



This plot was prepared under my supervision
Radford Dennis Smith
 N. C. Reg. Surveyor No. L-1482

CHARLOTTE ENGINEERING DEPARTMENT		JOB NO. 512-85-170
REVISIONS	PROP. PERM. DRAINAGE EASEM'T DRAKESTONE COURT	FILE NO.
	PROPERTY OF CHARLES P. MELTSNER & WF BRENDA K.	SHEET 5
DRAWN BY A.R.		OF 5
CHECKED BY <i>[Signature]</i>	DATE AUG. 12, 1985 SCALE 1" = 40'	
CITY ENGINEER		