

PER N. Bk. 14 Pg. 249

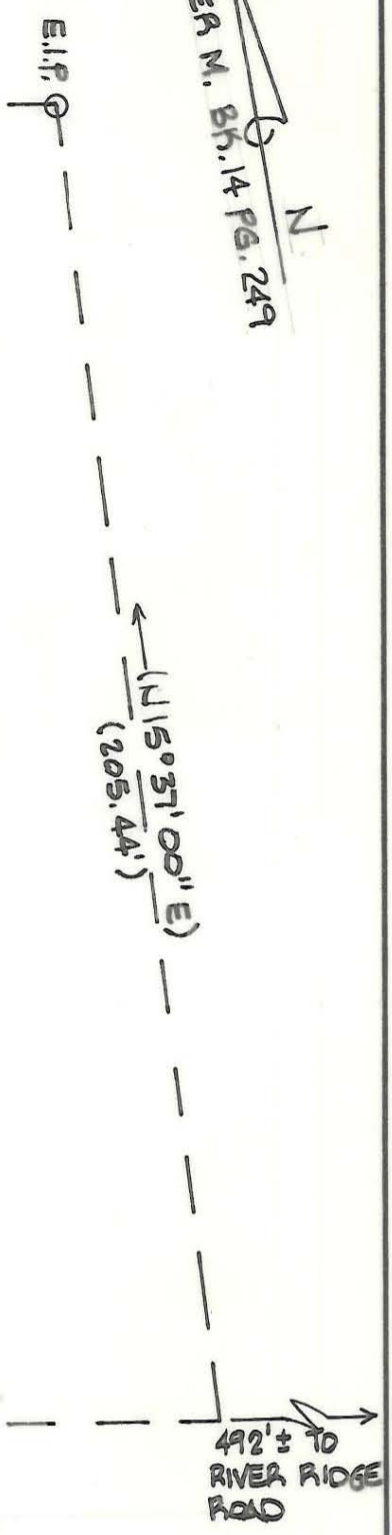

(14)
 STEVEN W. & WIFE
 ROBIN W. WEAVER
 DEED 5901
 PAGE 242
 (130.00) TOTAL

(8)
 JOHN W. & WIFE
 MARY H. MUNN
 DEED BOOK 3703 PAGE 598
 TAX CODE # 211-172-06
 4015 MONTIBELLO DRIVE
 MAP BOOK 14 PAGE 249

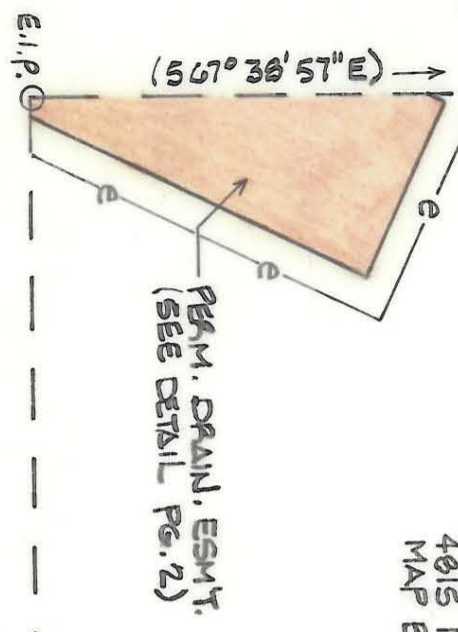

(7)
 (N22°17'00\"/>

ACQUISITION BY CITY
 RECORDED IN DEED BOOK
 6298-0730
 DATE 3/28/90

JOHN D. & WIFE
 SUSAN K. BROWN
 DEED 5674 PAGE 994
 TOTAL AREA (BY DEED): 29,185 SQ. FT. = .67 AC.
 PERM. DRAINAGE ESMT. ACQUIRED: 1060 SQ. FT. = .024 AC.

MONTIBELLO DRIVE

THIS PLAT WAS PREPARED UNDER
 MY SUPERVISION,
R. Dennis Smith
 N.C. REG. SURVEYOR NO. L-1482

NOTE:
 BEARINGS AND DISTANCES SHOWN IN PARENTHESES
 ARE TAKEN FROM MAP BOOK 14, PAGE 249.
 OTHER BEARINGS AND DISTANCES CALCULATED
 FROM MAP BOOK INFORMATION.

THIS MAP WAS PREPARED FOR THE PURPOSE
 OF EASEMENT ACQUISITION ONLY, AND IS NOT
 INTENDED TO BE A BOUNDARY SURVEY OF
 THE TOTAL PROPERTY SHOWN.
 PROPERTY CORNERS SHOWN AS OPEN CIRCLES
 WERE LOCATED BY ACTUAL SURVEY.



CHARLOTTE ENGINEERING DEPARTMENT	
REVISIONS	MONTIBELLO STORM DRAINAGE IMPROVEMENTS PHASE 2
DRAWN BY D.S.	PROPERTY OF JOHN W. & WIFE, MARY H. MUNN
CHECKED BY	DATE 1-7-89 SCALE 1"=30'
SURVEY SUPV. <i>RDS</i>	
JOB NO. 512-88	SHEET 1 OF 2
FILE NO. 326	

211-172-08