

8

JOHN L. & WIFE  
E. FAYE CLERICI  
DEED 5608  
PAGE 267

PER M. BK. 14 PG. 215

PERM. DRAIN. ESM'T.  
(SEE DETAIL PG. 2)

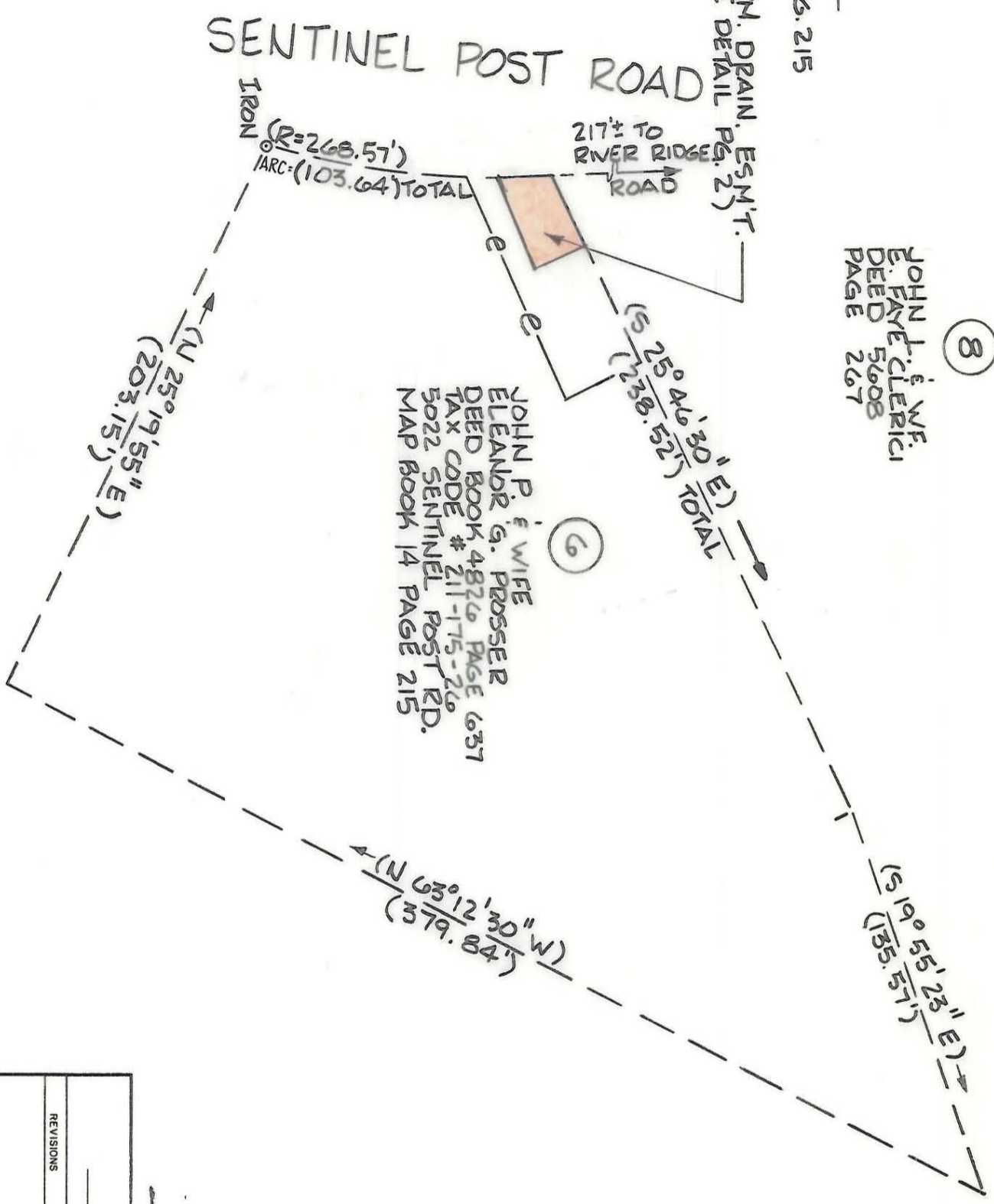

TOTAL AREA (BY DEED): 51,009 SQ. FT. = 1.171 AC.  
PERM. DRAINAGE ESM'T ACQUIRED: 597. SQ. FT. = 0.0137 AC.

THIS PLAT WAS PREPARED UNDER MY SUPERVISION.  
*R. Dennis Smith*  
N.C. REG. SURVEYOR NO. L-1482

NOTE:  
BEARINGS AND DISTANCES SHOWN IN PARENTHESES ARE TAKEN FROM MAP BOOK 14, PAGE 215. OTHER BEARINGS AND DISTANCES CALCULATED FROM MAP BOOK INFORMATION.

THIS MAP WAS PREPARED FOR THE PURPOSE OF EASEMENT ACQUISITION ONLY, AND IS NOT INTENDED TO BE A BOUNDARY SURVEY OF THE TOTAL PROPERTY SHOWN.  
PROPERTY CORNERS SHOWN AS OPEN CIRCLES WERE LOCATED BY ACTUAL SURVEY.

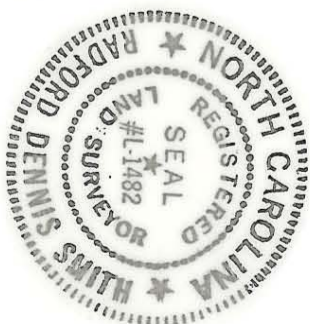

ACQUIRED 12-7-89

DB 4770-151

CHARLOTTE ENGINEERING DEPARTMENT	
REVISIONS	MONTBELLO STORM DRAINAGE IMPROVEMENTS PHASE 1
DRAWN BY K.C.	PROPERTY OF JOHN P. & WIFE ELEANOR G. PROSSER
CHECKED BY <i>R.D. Smith</i>	DATE 5/1/89
SURVEY	SCALE 1" = 50'
JOB NO. 517-88	SHEET 1
FILE NO. 326	OF 2

211-175-26