

(5)  
 PRADEEP K. & WIFE  
 BEVERLY S. PATNAIK  
 DEED 5373  
 PAGE 396

(7)  
 CHARLES C. & WIFE  
 CAROL L. RICHARDS  
 DEED BOOK 4089 Pg. 781  
 TAX CODE # 211-176-12  
 5009 SENTINEL POST RD.  
 MAP BOOK 14 PAGE 215

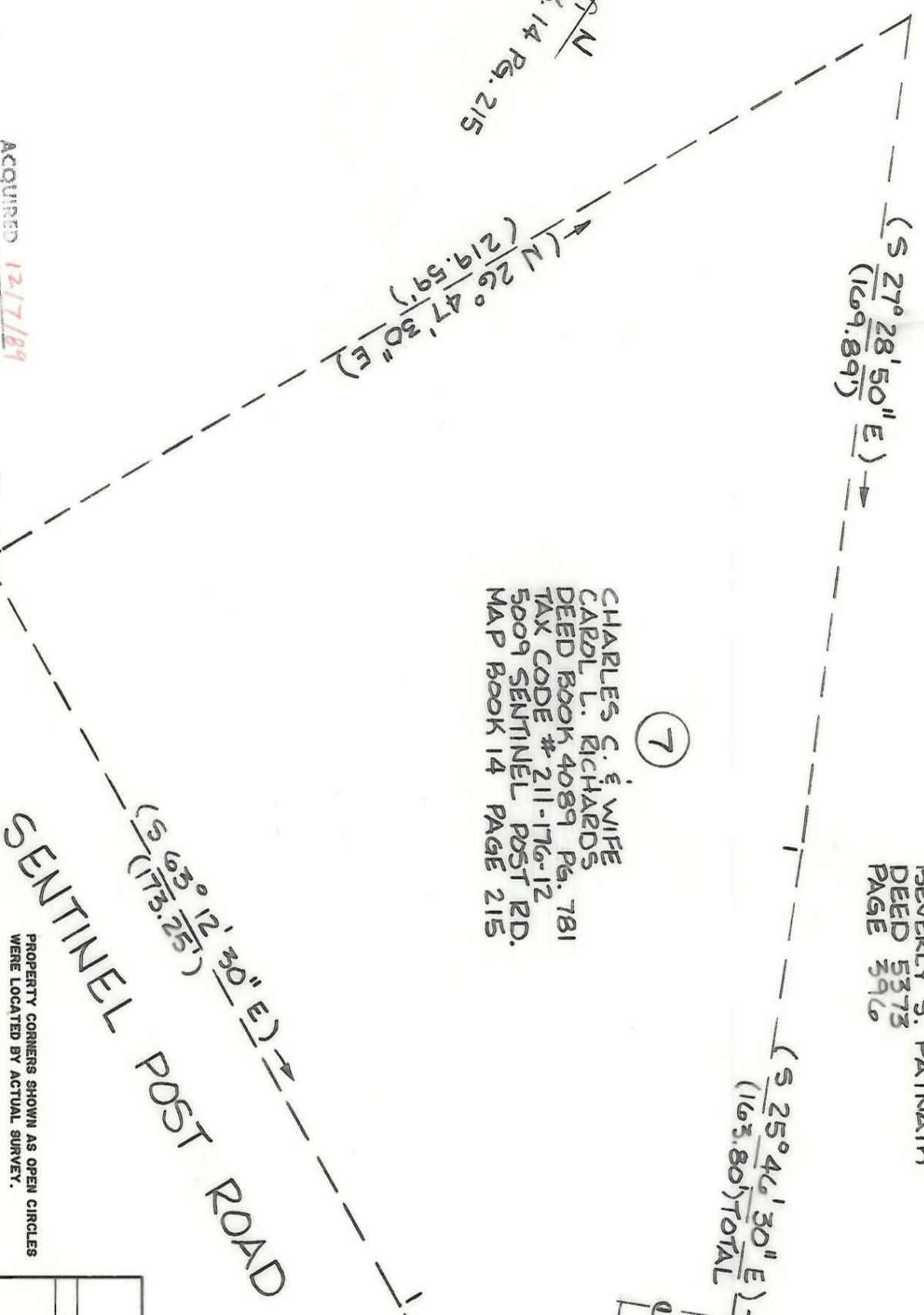

SENTINEL POST ROAD

PROPERTY CORNERS SHOWN AS OPEN CIRCLES  
 WERE LOCATED BY ACTUAL SURVEY.

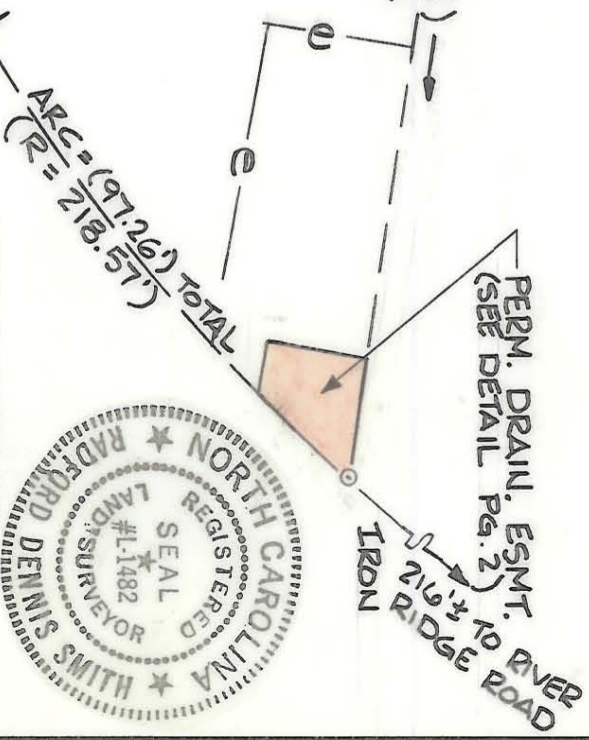

THIS PLAT WAS PREPARED UNDER  
 MY SUPERVISION,  
*R. Dennis Smith*  
 N.C. REG. SURVEYOR NO. L-1482

NOTE:  
 BEARINGS AND DISTANCES SHOWN IN PARENTHESES  
 ARE TAKEN FROM MAP BOOK 14, PAGE 215.  
 OTHER BEARINGS AND DISTANCES CALCULATED  
 FROM MAP BOOK INFORMATION.  
 THIS MAP WAS PREPARED FOR THE PURPOSE  
 OF EASEMENT ACQUISITION ONLY, AND IS NOT  
 INTENDED TO BE A BOUNDARY SURVEY OF  
 THE TOTAL PROPERTY SHOWN.

ACQUIRED 12/7/89

*Dudley 6170-146*

IRON  
 TOTAL AREA (BY DEED): 35,458 SQ. FT. = .814 AC  
 PERM. DRAINAGE ESMT ACQUIRED: 237 SQ. FT. = 0.0054 AC.

 CHARLOTTE ENGINEERING DEPARTMENT		JOB NO. 512-88
REVISIONS	MONTIBELLO STORM DRAINAGE IMPROVEMENTS PHASE 1	FILE NO. 526
DRAWN BY K.C. CHECKED BY SURVEYOR	PROPERTY OF CHARLES C. & WIFE, CAROL L. RICHARDS	SHEET 1 OF 2
DATE 5/1/89	SCALE 1" = 30'	

21-176-12