

① PER M. BK. 14 Pg. 249

PAUL V. & WIFE  
LINDA McFARLAND JENKINS  
DEED 4804  
PAGE 431

④

STEPHEN H. & WIFE  
JOANNE G. KELLEY  
DEED BOOK 4122 PAGE 386  
TAX CODE # 211-176-20  
4900 MONTIBELLO DR.  
MAP BOOK 14 PAGE 249

PERM. DRAIN ESM'T.  
(SEE DETAIL PG. 2.)

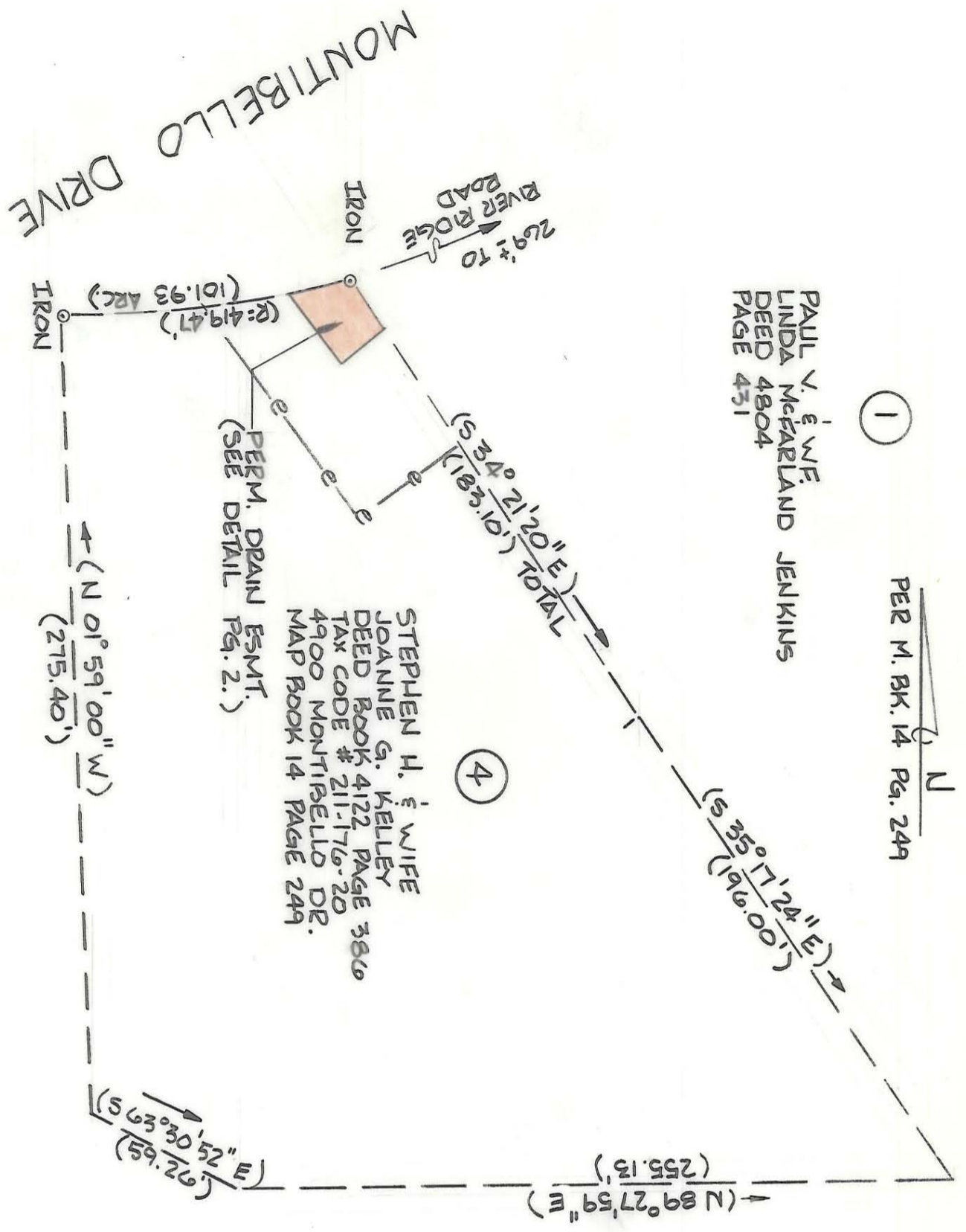

TOTAL AREA (BY DEED): 46,435 SQ. FT. = 1.0666 AC.  
 PERM. DRAINAGE ESM'T ACQUIRED: 509 SQ. FT. = 0.0117 AC.

THIS PLAT WAS PREPARED UNDER  
MY SUPERVISION.  
*R. Dennis Smith*  
N.C. REG. SURVEYOR NO. L-1482

NOTE:  
BEARINGS AND DISTANCES SHOWN IN PARENTHESES  
ARE TAKEN FROM MAP BOOK 14, PAGE 249.  
OTHER BEARINGS AND DISTANCES CALCULATED  
FROM MAP BOOK INFORMATION.

THIS MAP WAS PREPARED FOR THE PURPOSE  
OF EASEMENT ACQUISITION ONLY, AND IS NOT  
INTENDED TO BE A BOUNDARY SURVEY OF  
THE TOTAL PROPERTY SHOWN.  
PROPERTY CORNERS SHOWN AS OPEN CIRCLES  
WERE LOCATED BY ACTUAL SURVEY.

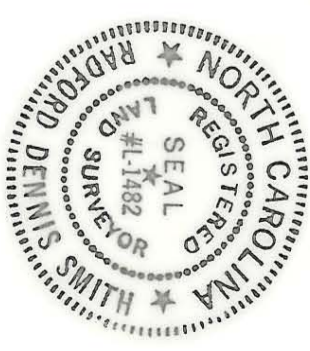

ACQUIRED 12-7-89  
DB 6170-136

CHARLOTTE ENGINEERING DEPARTMENT		JOB NO. 512-88 FILE NO. 376
REVISIONS	MONTIBELLO STORM DRAINAGE IMPROVEMENTS PHASE 1	SHEET 1 OF 2
DRAWN BY K.C.	PROPERTY OF STEPHEN H. & WIFE, JOANNE G. KELLEY	
CHECKED BY R.D. Smith	DATE 5/1/89	SCALE 1" = 50'
SURVEY DATE		