

PER M. BK. 14 PG. 249

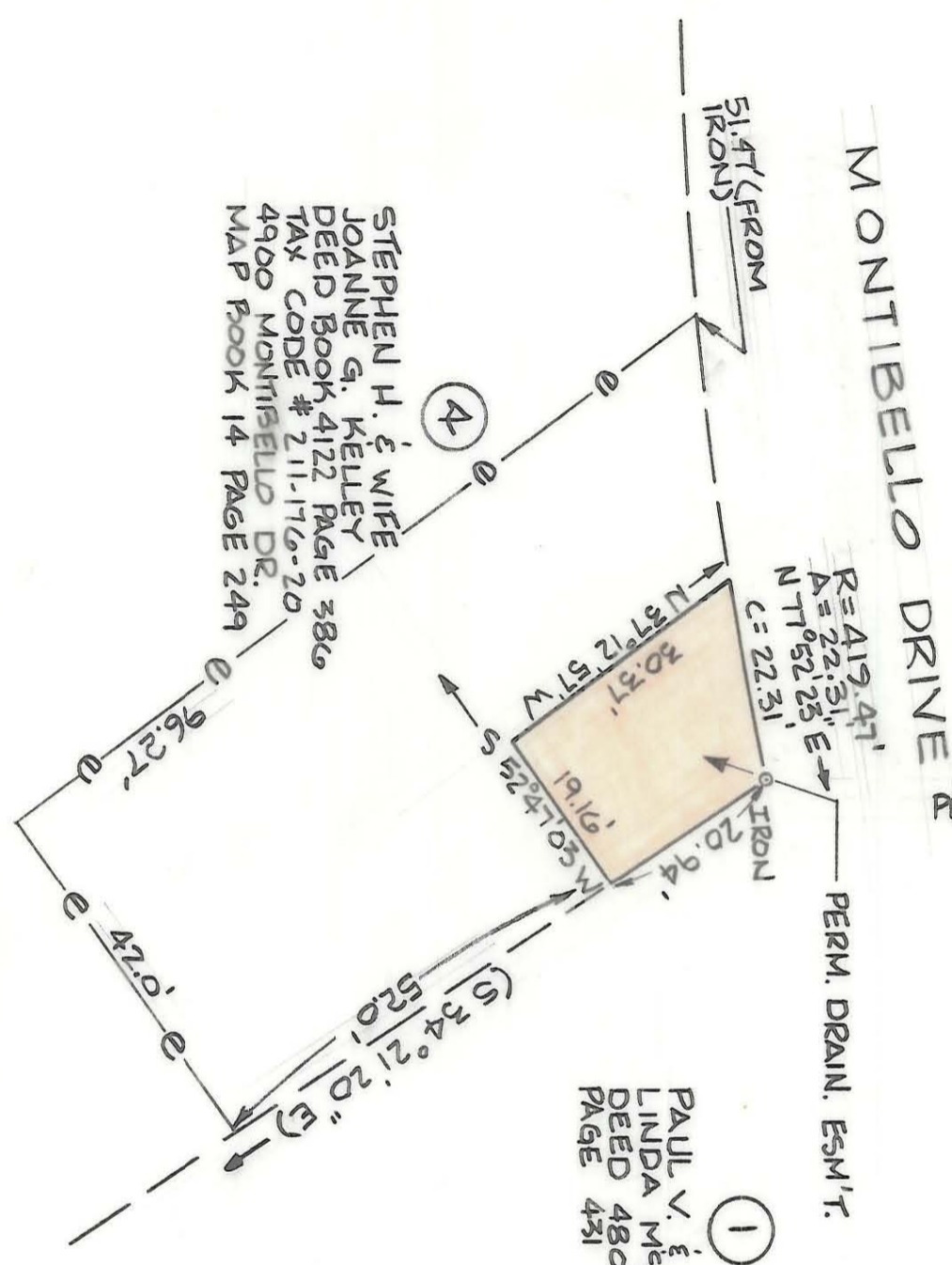

TOTAL AREA (BY DEED) : 46,435 SQ. FT. = 1.066 AC.
 PERM. DRAINAGE ESM'T ACQUIRED : 509 SQ. FT. = 0.0117 AC.

THIS PLAT WAS PREPARED UNDER MY SUPERVISION.
R. Dennis Smith
 N.C. REG. SURVEYOR NO. L-1482

NOTE:
 BEARINGS AND DISTANCES SHOWN IN PARENTHESIS ARE TAKEN FROM MAP BOOK 14, PAGE 249. OTHER BEARINGS AND DISTANCES CALCULATED FROM MAP BOOK INFORMATION.

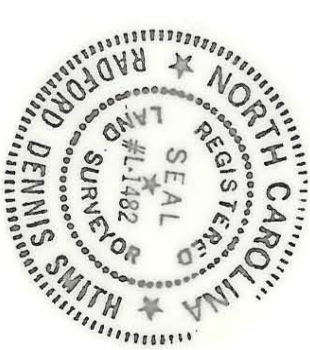

①
 PAUL V. & WIFE
 LINDA McFARLAND JENKINS
 DEED 4804
 PAGE 431

ACQUIRED 12-7-89
 DB 6170-136

CHARLOTTE ENGINEERING DEPARTMENT		JOB NO. 512-88 FILE NO. 226	
REVISIONS	MONTIBELLO STORM DRAINAGE IMPROVEMENTS PHASE 1	DRAWN BY K.C. CHECKED BY <i>R. Dennis Smith</i> DATE 5/1/89	SHEET 2 OF 2
PROPERTY OF STEPHEN H. & WIFE, JOANNE G. KELLEY		SCALE 1" = 20'	