

NAD 83

ROBERT ERNEST ALLEN, Jr.  
DB 2134 PG 413  
TM 211-184-01

CARMEL SOUTH HOMEOWNERS' ASSOC., Inc.  
d North Carolina corporation  
DB 5054 PG 688  
A portion of TM 211-184-26  
CARMEL SOUTH, PHASE I  
MB 17 PG 312

CARMEL SOUTH HOMEOWNERS' ASSOC., Inc.  
d North Carolina corporation  
DB 5054 PG 688  
CARMEL SOUTH, PHASE I  
MB 17 PG 312  
TOTAL AREA 77594.67 S.F. 1.7813 Ac. (BY DEED)  
AREA DOWN GUY EASEMENT 38.24 S.F. 0.0009 Ac.

L1 N 02° 28' 11" W 58.40'  
L2 N 02° 28' 11" W 12.95'  
L3 N 02° 28' 11" W 11.39'

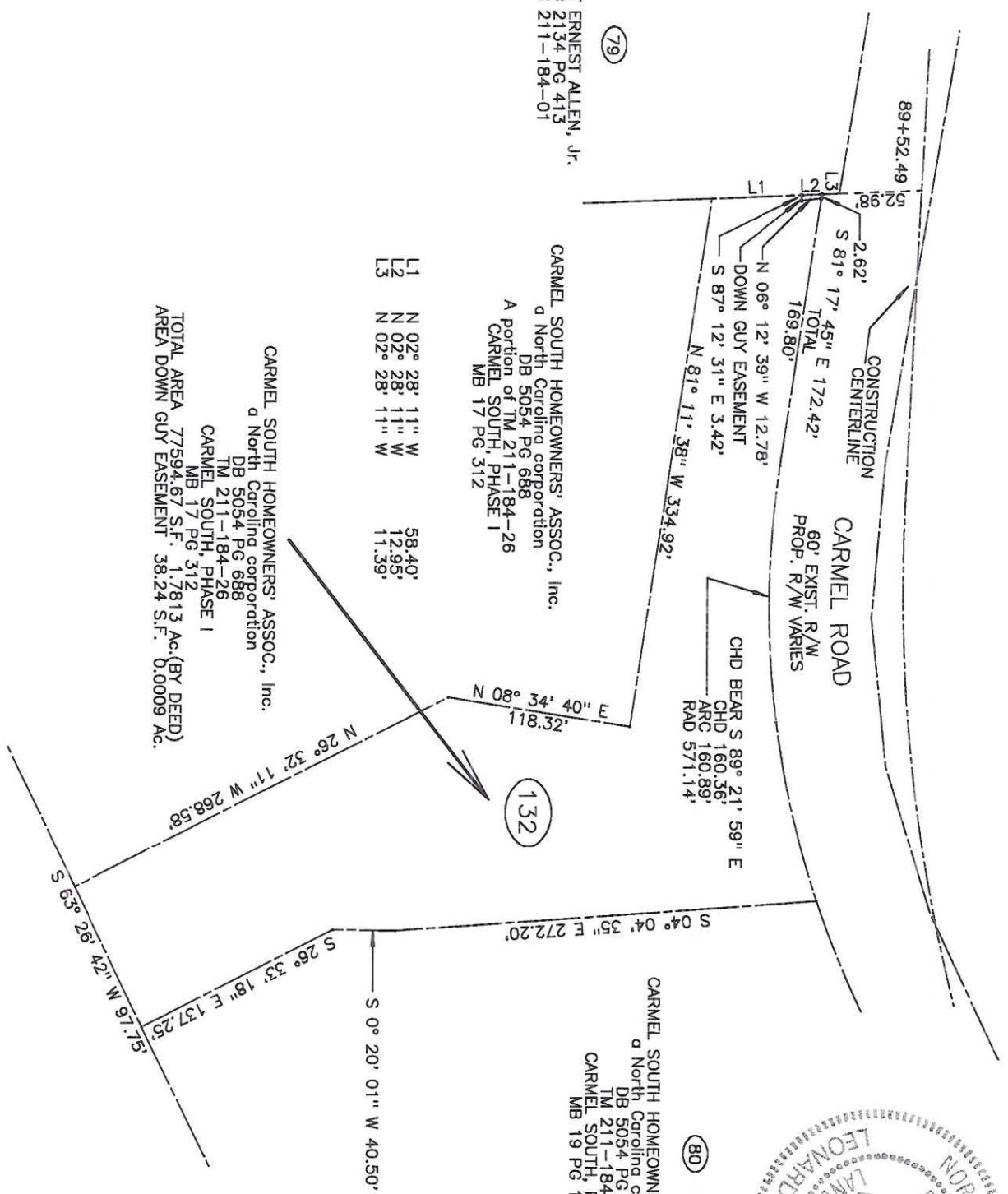

PREPARED BY:  
TGS Engineers  
1215 Jones Franklin Road  
Suite 203 North Building  
Raleigh, North Carolina 27606  
Phone (919)851-7144

<p><b>CHARLOTTE</b> ENGINEERING DEPARTMENT</p>		<p>JOB NO. 512-88-</p>	
<p>REVISIONS</p>		<p>FILE NO. 123</p>	
<p>FEB. 21, 1994</p>		<p>SHEET 132</p>	
<p>DRAWN BY ELW</p>		<p>OF 137</p>	
<p>CHECKED BY WEW</p>			
<p>DATE JUNE 23, 1993</p>		<p>SCALE 1"=100'</p>	
<p>PROPERTY OF CARMEL SOUTH HOMEOWNERS ASSOC., INC.</p>			
<p>WIDENING PROJECT</p>			

(1) This plat was prepared under my supervision.  
*Leonard G. Fletcher* Date: *5-8-95*

N.C. Registered Survey No. *6-2974*  
(2) This map was prepared for the purpose of acquiring fee simple right-of-way and/or an easement only and is not intended to be a boundary survey of property shown.

211-184-26