

252

248

PIZZAGALLI DEV. CO.
DEED: 4422-270

250

PIZZAGALLI DEV. CO.
DEED: 4858-777

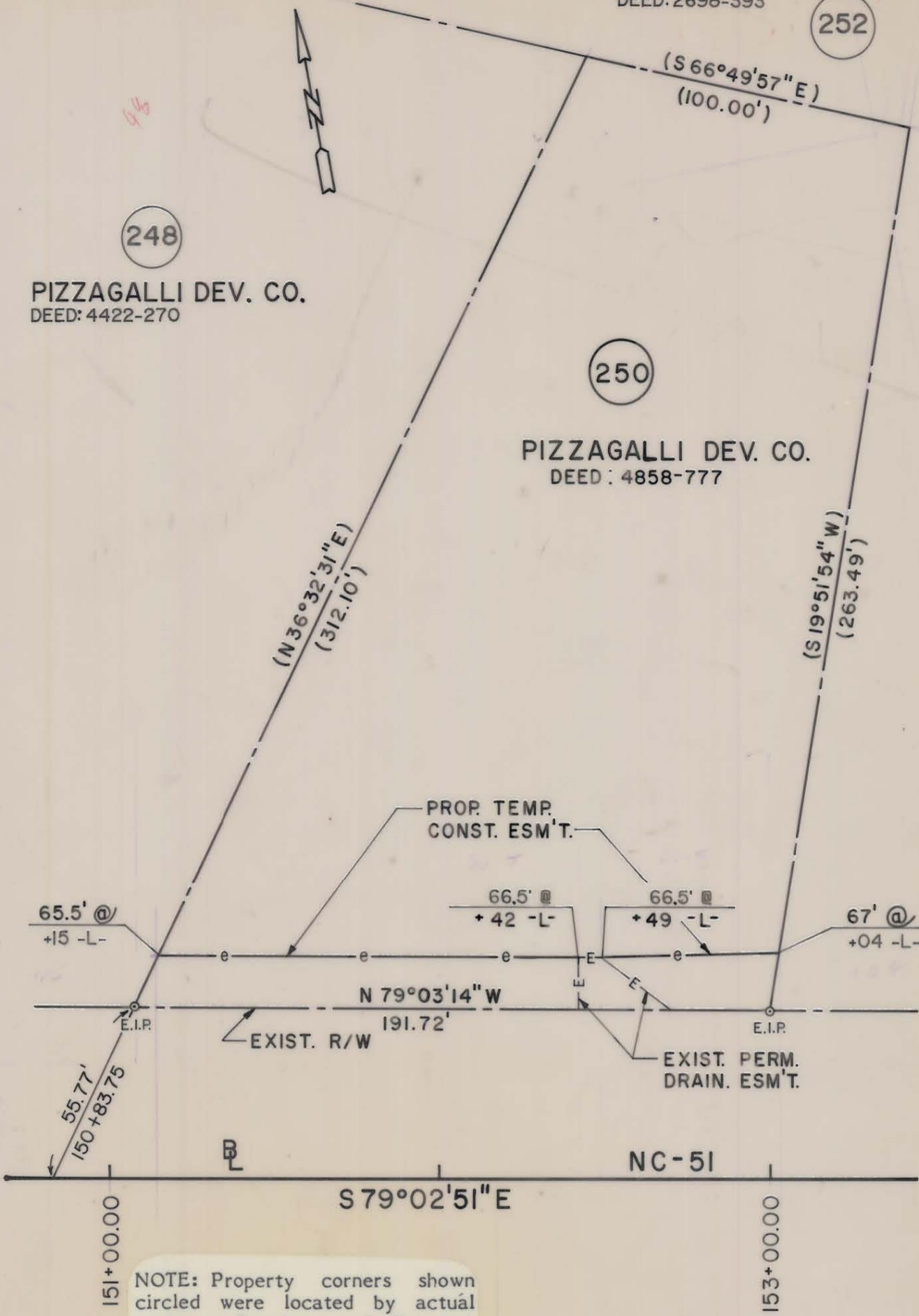

151+00.00

153+00.00

NOTE: Property corners shown circled were located by actual survey. Bearings and distances shown in parenthesis are based on deed information. Bearings are based on

N.C. COORDINATE SYSTEM

This map was prepared for the purpose of right-of-way or easement acquisition only, and is not intended to be a boundary survey of the property shown.

This plat was prepared under my supervision Allen E. Beck
6-02-87
N.C. Reg. Surveyor No. L-3028

PARCEL AREA = 534,814.240 SQ. FT. 12.278 AC.
TEMP. ESM'T. AREA = 2,802.406 SQ. FT. 0.064 AC.

PARCEL ID. # 211-201-06

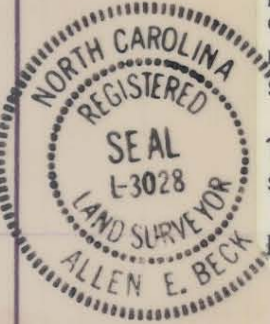

 CHARLOTTE ENGINEERING DEPARTMENT		
REVISIONS	PROPOSED R/W	JOB NO.
	NC-51 PHASE II	FILE NO.
	PROPERTY OF	SHEET
	PIZZAGALLI DEV. CO.	250
		OF
		75
DRAWN BY M.D.M.	DATE 3/3/87	SCALE 1" = 40'
CHECKED BY A.B.		
R. Dennis Smith SURVEY SUPVR.		

211-201-06/44