



250

PIZZAGALLI DEV. CO.
DEED: 4858-777

252

DUKE POWER COMPANY
DEED: 2698-393

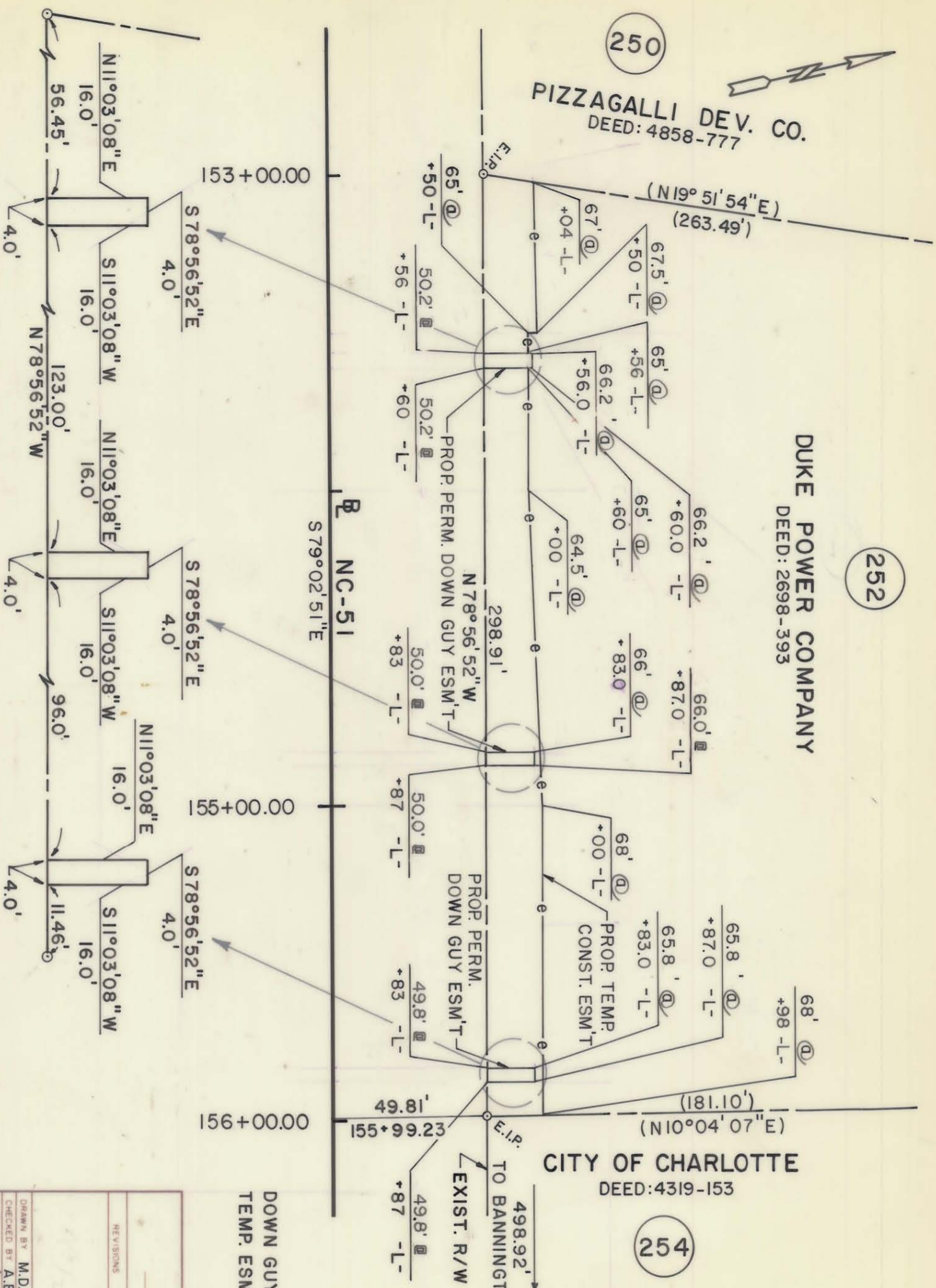

254

CITY OF CHARLOTTE
DEED: 4319-153

N.C. COORDINATE SYSTEM

NOTE: Property corners shown circled were located by actual survey. Bearings and distances shown in parenthesis are based on deed information. Bearings are based on

This map was prepared for the purpose of right-of-way or easement acquisition only, and is not intended to be a boundary survey of the property shown.

This plat was prepared under my supervision

498.92' N.C. Reg. Surveyor No. L-3028
TO BANNINGTON RD.
EXIST. R/W

6-02-87

Allen E. Beck



DOWN GUY ESM'T. = 192.00 SQ. FT. 0.0044 AC.
TEMP. ESM'T. AREA = 4935.01 SQ. FT. 0.1133 AC.

PARCEL ID. # 211-201-07

CHARLOTTE
ENGINEERING DEPARTMENT

REVISIONS

PROPOSED R/W

NC-51 PHASE II

PROPERTY OF

DUKE POWER COMPANY

DRAWN BY M.D.M.
CHECKED BY A.B.
SURVEY SUPERVISOR

DATE 3/12/87

SCALE 1" = 40'

JOB NO.

FILE NO.

SHEET

2528/a

OF 75

211-201-07