

VICINITY MAP  
NO SCALE

TL PROPERTY INC.  
D.B. 6230-919

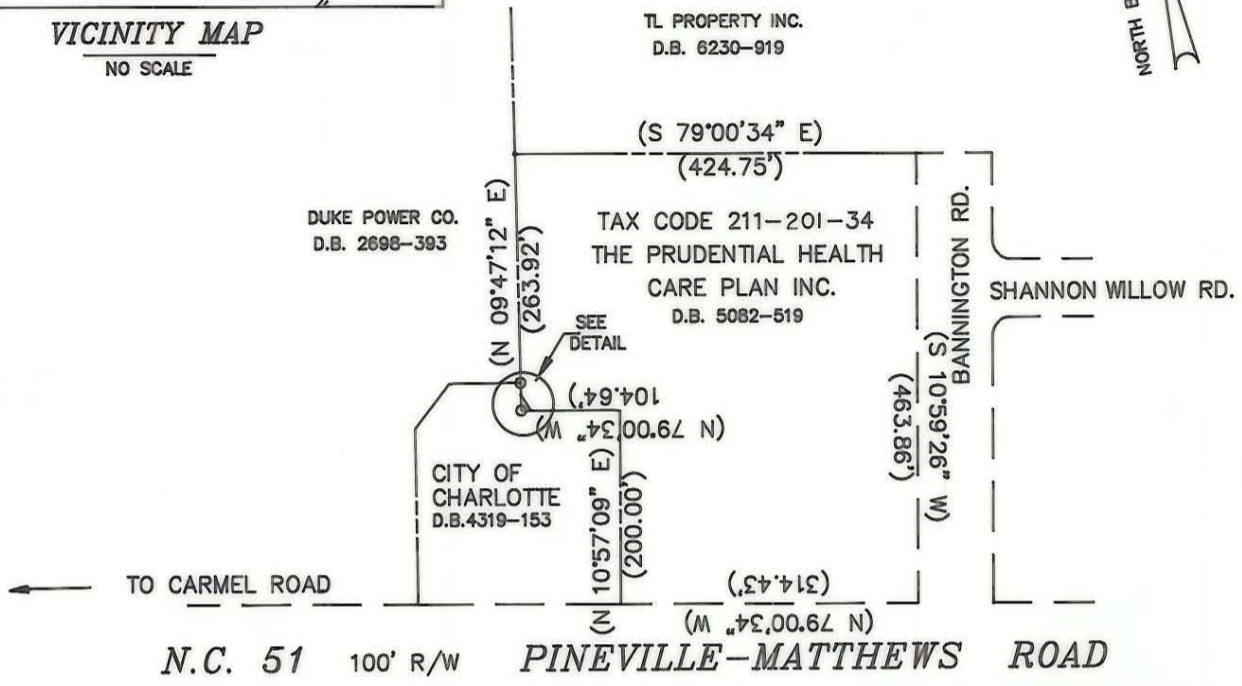

DUKE POWER CO.  
D.B. 2698-393

TAX CODE 211-201-34  
THE PRUDENTIAL HEALTH  
CARE PLAN INC.  
D.B. 5082-519

CITY OF  
CHARLOTTE  
D.B. 4319-153

TO CARMEL ROAD

N.C. 51 100' R/W PINEVILLE-MATTHEWS ROAD

ACQUISITION BY CITY  
RECORDED IN DEED BOOK  
**6824-870**  
DATE **3/30/92**

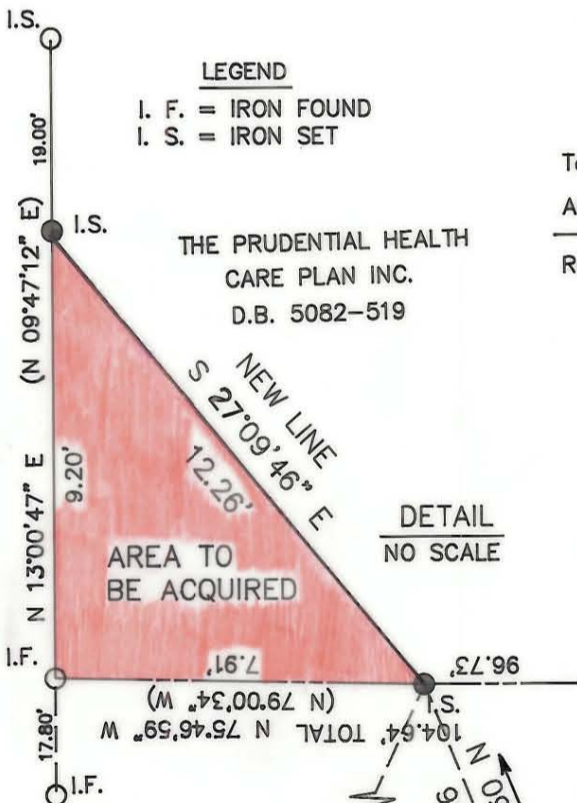

THE PRUDENTIAL HEALTH  
CARE PLAN INC.  
D.B. 5082-519

CITY OF CHARLOTTE  
D.B. 4319-153

Total Area (By Deed) 174,242 Sq.Ft. = 4.000 Ac.  
Area To Be Acquired 36 Sq.Ft. = 0.001 Ac.  
Remaining Area 174,206 Sq.Ft. = 3.999 Ac.

DETAIL  
NO SCALE

THIS MAP WAS PREPARED FOR THE PURPOSE OF  
PROPERTY ACQUISITION ONLY, AND IS NOT  
INTENDED TO BE A BOUNDARY SURVEY OF THE  
TOTAL PROPERTY SHOWN.

NOTE:  
PROPERTY CORNERS SHOWN AS OPEN CIRCLES  
WERE LOCATED BY ACTUAL SURVEY. BEARINGS  
AND DISTANCES SHOWN IN PARENTHESES ARE  
BASED ON DEED INFORMATION. BEARINGS ARE  
BASED ON 5082-519

THIS PLAT WAS PREPARED  
UNDER MY SUPERVISION

*Robert L. Blackwelder*  
N.C. REG. SURVEYOR NO. L-2774

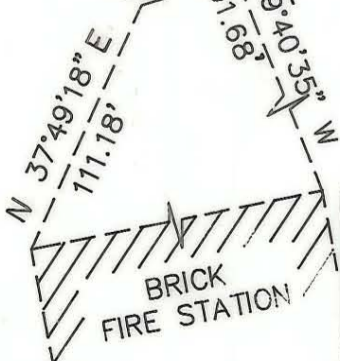

 <b>CHARLOTTE</b> ENGINEERING DEPARTMENT		
REVISIONS	PROPERTY TO BE ACQUIRED FOR FIRE STATION # 24 ACCESS MODIFICATIONS	JOB NO. 2-90-013
		FILE NO.
DRAWN BY DBS	PROPERTY OF THE PRUDENTIAL HEALTH CARE PLAN INC	SHEET 1
CHECKED BY		OF 1
SURVEY SUPVR.	DATE 4/29/91	SCALE 1"=200'