

WILLIAM & MELBA MCGINTY  
DEED: 4380-183

EDWARD L. &  
NAOMI GEORGE  
DEED: 2639-296

PROTESTANT EPISCOPAL  
CHURCH TRUSTEES  
DEED: 5110-444

WILLIAM LEE &  
LOUISE W. MCCOY  
DEED: 1356-236

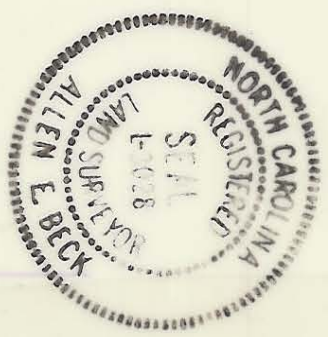
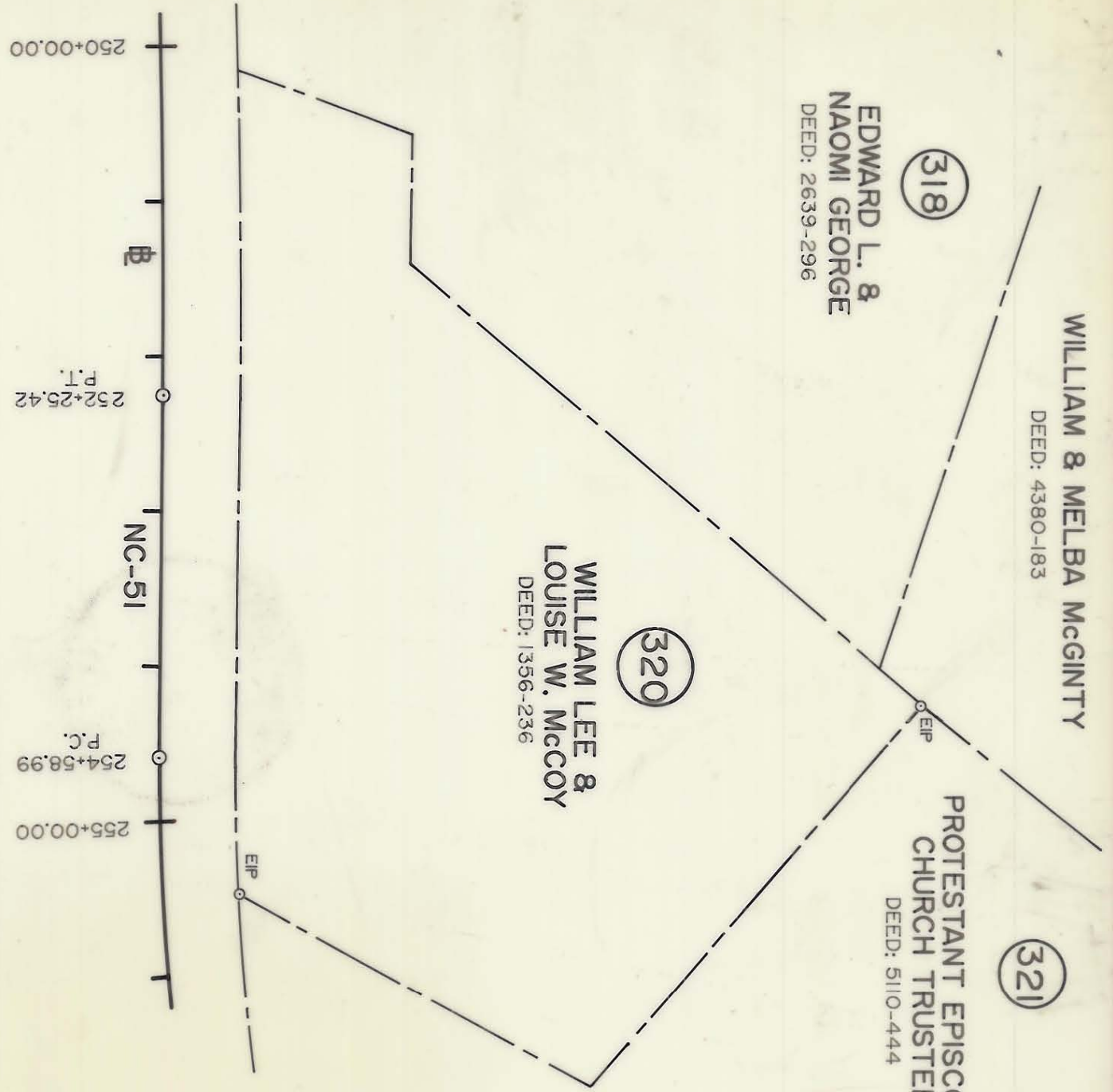

NOTE: Property corners shown circled were located by actual survey. Bearings and distances shown in parentheses are based on deed information. Bearings are based on

N.C. COORDINATE SYSTEM

This map was prepared for the purpose of right-of-way or easement acquisition only, and is not intended to be a boundary survey of the property shown.

This plat was prepared under my supervision Allen E. Beck  
N.C. Reg. Surveyor No. 30228

PARCEL AREA =163,427 SQ. FT. 3.752 AC. (BY DEED)  
LESS TAKEN =176 SQ. FT. 0.004 AC. (PROP R/W TAKE)  
REMAINING =163,250 SQ. FT. 3.748 AC.  
PROP. TEMP. CONST. ESMT. =3,403 SQ. FT. 0.078 AC.  
THIS PARCEL

ACCOUNTED 2-15-89  
D8 5967-737  
PARCEL ID # 211-251-05

**CHARLOTTE**  
ENGINEERING DEPARTMENT

PROPOSED R/W  
**NC-51 PHASE III**

PROPERTY OF  
WILLIAM LEE &  
LOUISE W. MCCOY

REVISIONS	JOB NO.
2-89 CONST. ESMT.	
DRAWN BY L.I.Y.	SHEET 320A/12
CHECKED BY A.B.	OF 87
DATE 3-18-88	SCALE 1" = 100'
SURVEY SUPVR. <i>Allen E. Beck</i>	

211-251-05