

EDWARD L. & NAOMI GEORGE

318

DEED: 2639-296

E.I.P. (S13°30'00"W) 442.34 (442.00)

WILLIAM LEE & LOUISE W. MCCOY

320

DEED: 1356-236

S20°33'45"W (PROP. TEMP CONST. ESMT.) 303'

321

PROTESTANT EPISCOPAL CHURCH TRUSTEES

DEED: 5110-444

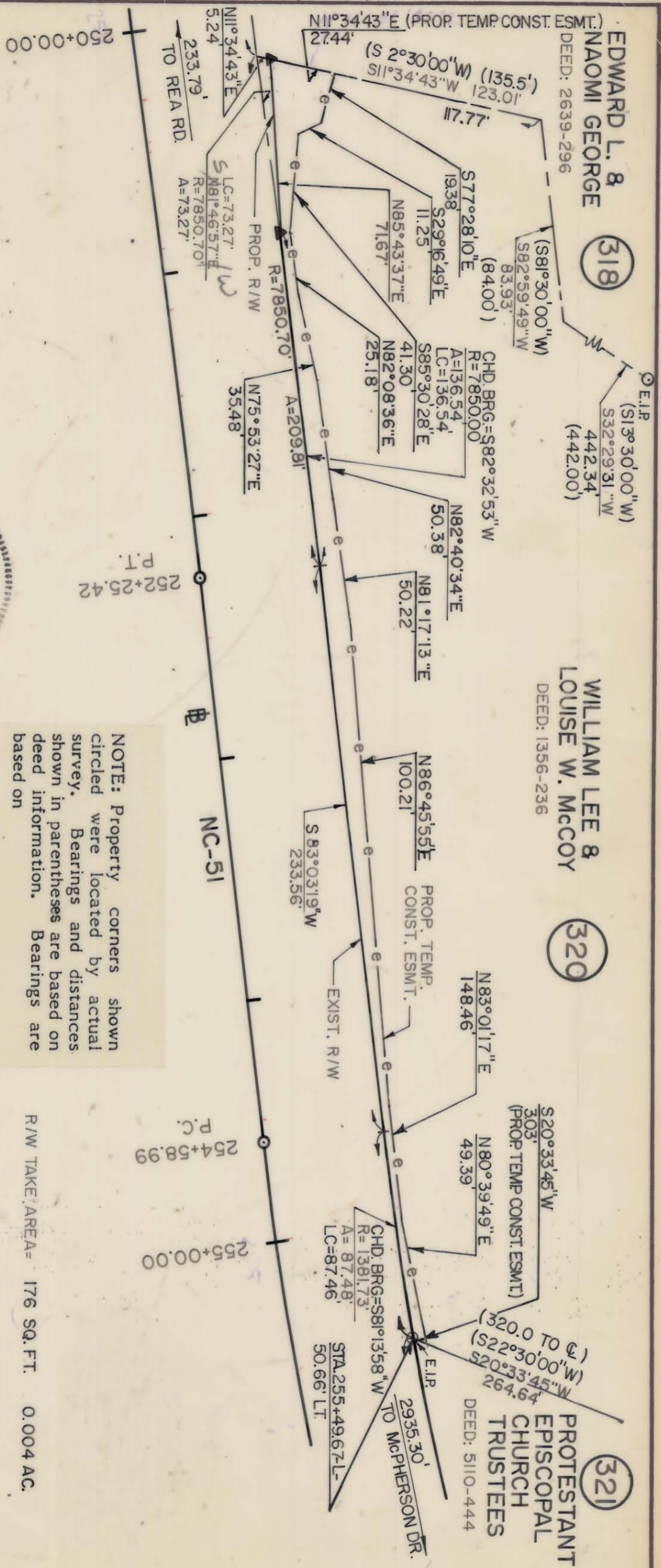

NOTE: Property corners shown circled were located by actual survey. Bearings and distances shown in parentheses are based on deed information. Bearings are based on

N.C. COORDINATE SYSTEM

This map was prepared for the purpose of right-of-way or easement acquisition only, and is not intended to be a boundary survey of the property shown.

This plat was prepared under my supervision Allen E. Beck
N.C. Reg. Surveyor No. 3028

R/W TAKE AREA = 176 SQ. FT. 0.004 AC.

THIS SHEET

PARCEL ID # 211-251-05

<p>CHARLOTTE ENGINEERING DEPARTMENT</p>		JOB NO.
<p>PROPOSED R/W</p>		FILE NO.
<p>NC-51 PHASE III</p>		SHEET
<p>PROPERTY OF</p>		DATE
<p>WILLIAM LEE & LOUISE W. MCCOY</p>		SCALE 1" = 50'
<p>DESIGNED BY L.T.Y.</p>	<p>CHECKED BY A.B.</p>	<p>DATE 3-18-98</p>
<p>2-89 CONST. ESMT.</p>		<p>87</p>