

322

WINDSWEPT PARTNERS, d
N.C. GENERAL PARTNERSHIP
DEED 5783-344

351

WINDSWEPT PARTNERS, d
N.C. GENERAL PARTNERSHIP
DEED 5783 - 344

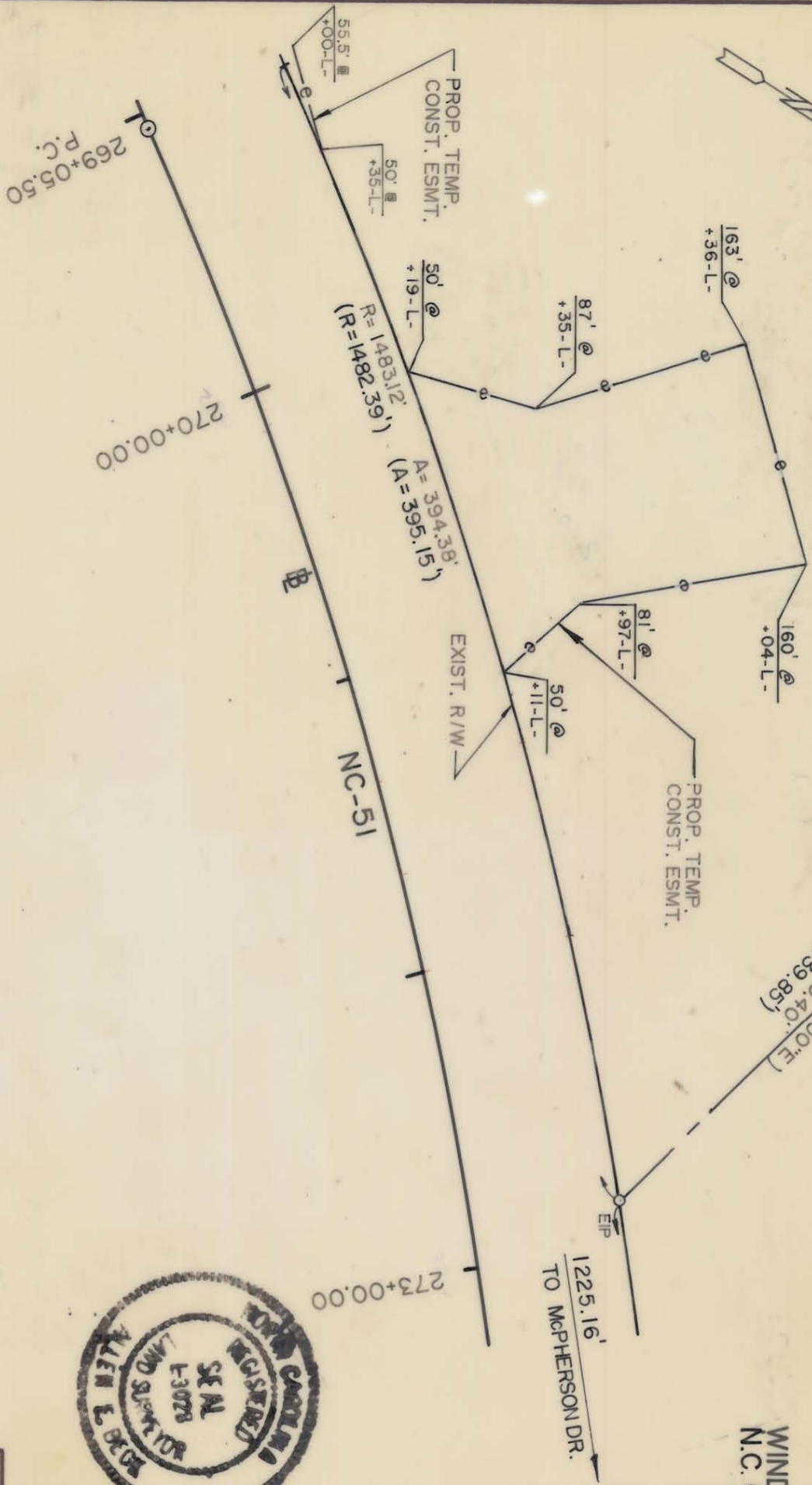

NOTE: Property corners shown circled were located by actual survey. Bearings and distances shown in parenthesis are based on deed information. Bearings are based on

N.C. COORDINATE SYSTEM

This map was prepared for the purpose of right-of-way or easement acquisition only, and is not intended to be a boundary survey of the property shown.

This plat was prepared under my supervision Allen E. Beck
N.C. Reg. Surveyor No. 3028

ACQUIRED 4-18-87
DB 6008-483

PARCEL ID # 211-251-18

REVISIONS 12-88 NAME CHANGE 2-89 CONST. ESMT.		JOB NO. CHARLOTTE ENGINEERING DEPARTMENT	
DRAWN BY L.J.Y. CHECKED BY A.B. SURVEY SUP'N	PROPOSED R/W NC-51 PHASE III		FILE NO.
PROPERTY OF WINDSWEPT PARTNERS, d N.C. GENERAL PARTNERSHIP		SHEET 322D/14 OF 97	DATE JULY 19, 1988 SCALE 1" = 50'

252-111