

NOTE: Property corners shown circled were located by actual survey. Bearings and distances shown in parenthesis are based on deed information. Bearings are based on

N.C. COORDINATE SYSTEM

This map was prepared for the purpose of right-of-way or easement acquisition only, and is not intended to be a boundary survey of the property shown.

This plat was prepared under my supervision *Kellum B. Bernard*

N.C. Reg. Surveyor No. L-3083



351

WINDSWEPT PARTNERS, a
N.C. GENERAL PARTNERSHIP
DEED 5783 - 344

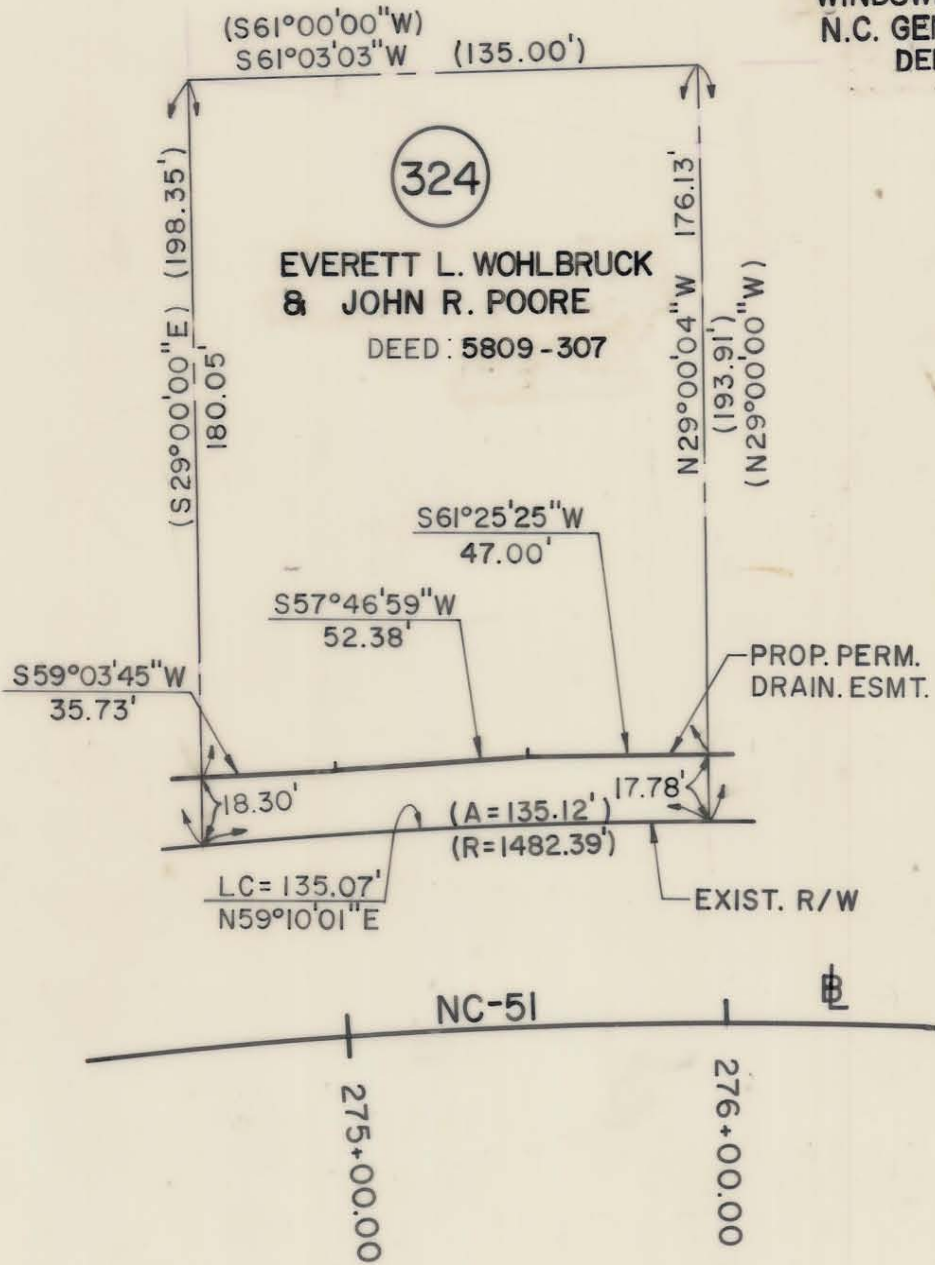

ACQUIRED 6/23/89
D.R. 6052-490

PARCEL ID. # 211-251-14

PROP. PERM. DRAIN. ESMT. = 2,389.045 SQ. FT. 0.055 AC

THIS SHEET

 CHARLOTTE ENGINEERING DEPARTMENT		
REVISIONS 12-88 NAME CHANGE	PROPOSED R/W NC-51 PHASE III	JOB NO. FILE NO.
DRAWN BY M.D.M. CHECKED BY K.B.	PROPERTY OF EVERETT L. WOHLBRUCK & JOHN R. POORE	SHEET 324B/2
SURVEY SUPVR.	DATE 7-18-88	SCALE 1" = 50' 87

211-252