

329

C & J ENTERPRISES INC.
DEED: 3843-638

GERO SASSENBERG & WIFE
ELIZABETH MARY
DEED: 4407-230 & 4319-597

341

BERTHA FREY FDN.
DEED: 5257-440

343

DAVID J. BOLK
& WIFE ROBERTA M.
DEED: 4709-711 & 5329-723

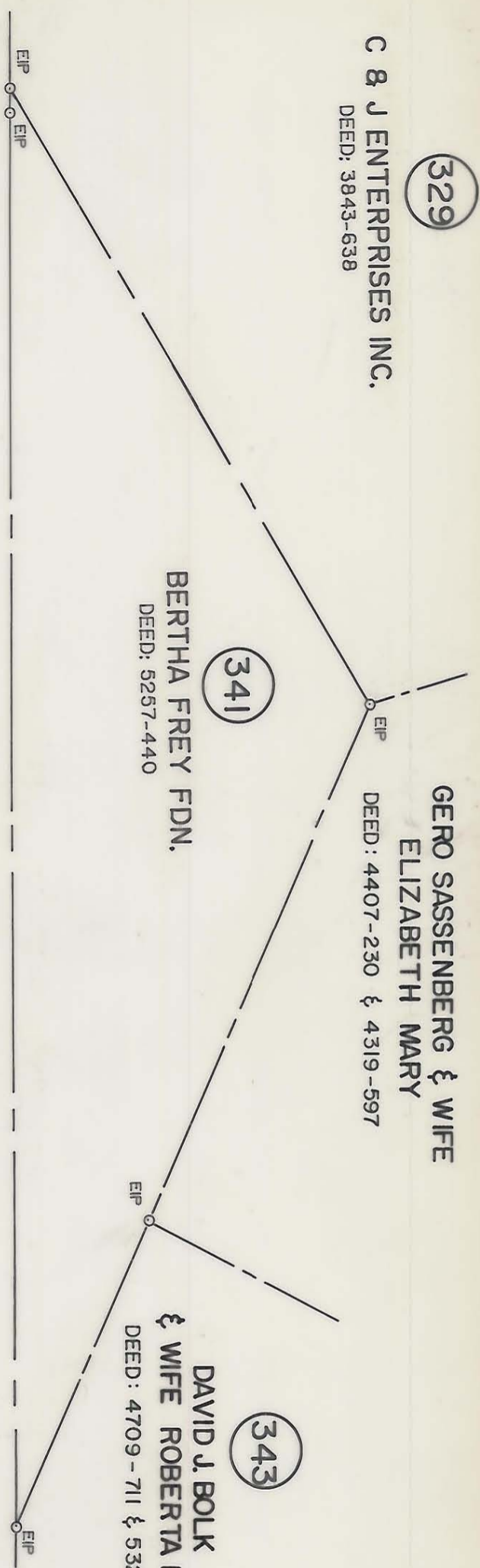

NC-51

317+00.00

320+00.00

NOTE: Property corners shown circled were located by actual survey. Bearings and distances shown in parenthesis are based on deed information. Bearings are based on

N.C. COORDINATE SYSTEM

This map was prepared for the purpose of right-of-way or easement acquisition only, and is not intended to be a boundary survey of the property shown.

This plat was prepared under my supervision Allen E. Beck
N.C. Reg. Surveyor No. 3028



(BY DEED) PARCEL AREA = 30,487.555 SQ. FT. 0.700 AC.

PROP. PERM. DRAIN. ESMT. = 74,800 SQ. FT. 0.002 AC.

PROP. TEMP. CONST. ESMT. = 3,224.00 SQ. FT. 0.07 AC.

THIS PARCEL

PARCEL ID. # 211-263-1b

211-264-25

<p>CHARLOTTE ENGINEERING DEPARTMENT</p>		JOB NO
REVISIONS	PROPOSED R/W	FILE NO
<p>NC-51 PHASE III</p>		SHEET
<p>PROPERTY OF</p>		OF
<p>BERTHA FREY FDN.</p>		341A/2
<p>DRAWN BY L.I.Y.</p>	DATE 3-18-98	87
<p>CHECKED BY A.B.</p>	SCALE 1" = 50'	
<p>SURVEY SUPERVISOR</p>		