

329

C 8 J ENTERPRISES INC.

DEED: 3843-638

341

BERTHA FREY FDN.

DEED: 5257-440

343

DAVID J. BOLK

& WIFE ROBERTA M.

DEED: 4709-711 & 5329-723

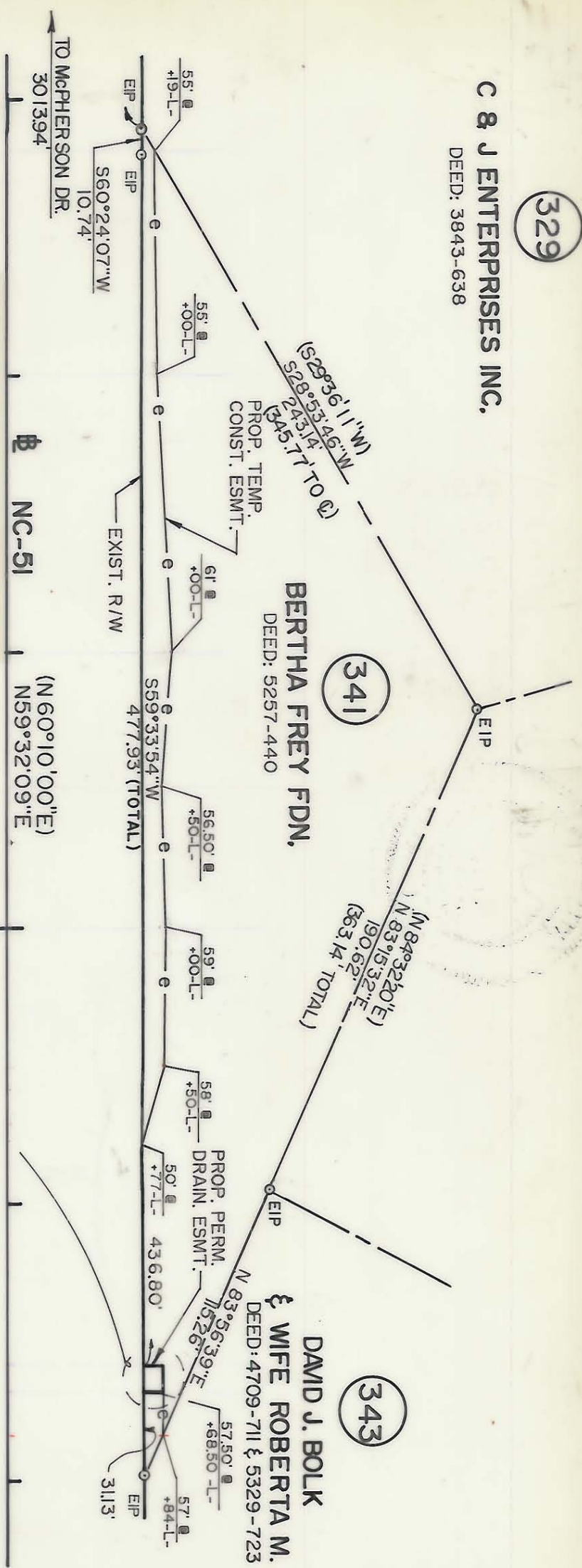

NOTE: Property corners shown circled were located by actual survey. Bearings and distances shown in parenthesis are based on deed information. Bearings are based on

N.C. COORDINATE SYSTEM

This map was prepared for the purpose of right-of-way or easement acquisition only, and is not intended to be a boundary survey of the property shown.

This plat was prepared under my supervision Allen E. Beck
N.C. Reg. Surveyor No. 30228



(N60°10'00"E)
N59°32'09"E

320+00.00

PROP. PERM. DRAIN. ESMT. = 74,800 SQ. FT. 0.002 AC.

THIS SHEET

PARCEL ID. # 211-263-18



NC-51 PHASE III

PROPERTY OF
BERTHA FREY FDN.

REVISIONS		JOB NO.	
DRAWN BY T.R.H.		341B/2	
CHECKED BY A.B.		SHEET	
SURVEY SUPVR. <u>K. Danner</u>		OF	
DATE 3-18-88		87	
SCALE 1" = 50'			