

RONALD C. 8
ROSALIE
RILEY

DEED: 5022-939

328

(S 23° 48' 20" W)
523° 05' 03" W
219.98'
(2946.64 TO E)

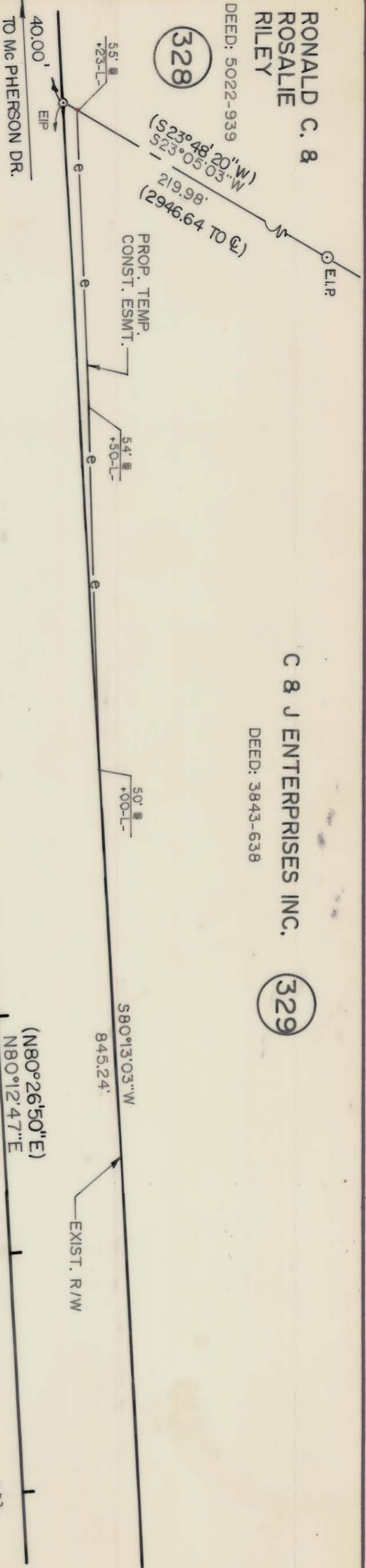

C 8 J ENTERPRISES INC.

DEED: 3843-638

329

S 80° 13' 03" W
845.24'
(N 80° 26' 50" E)
N 80° 12' 47" E

EXIST. R/W

287+00.00

293+00.00

NC-51



NOTE: Property corners shown circled were located by actual survey. Bearings and distances shown in parenthesis are based on deed information. Bearings are based on

N.C. COORDINATE SYSTEM

This map was prepared for the purpose of right-of-way or easement acquisition only, and is not intended to be a boundary survey of the property shown.

This plat was prepared under my supervision Allen E. Beck

N.C. Reg. Surveyor No. 3028

ACQUIRED 2-15-89
DB 5967-753

PARCEL ID # 211-205-18

<p>CHARLOTTE ENGINEERING DEPARTMENT</p>		<p>PROPOSED R/W</p> <p>NC-51 PHASE III</p> <p>PROPERTY OF</p> <p>C 8 J ENTERPRISES INC.</p>		<p>JOB NO.</p> <p>FILE NO.</p> <p>SHEET</p> <p>329B/7</p> <p>OF</p> <p>87</p>
<p>REVISIONS</p>	<p>DRAWN BY L.Y.</p> <p>CHECKED BY A.B.</p> <p>SURVEY SUPER. <u>Allen E. Beck</u></p>	<p>DATE 3-18-88</p> <p>SCALE 1" = 50'</p>		

211-264-26