

NOTE: Property corners shown circled were located by actual survey. Bearings are based on

N.C. COORDINATE SYSTEM

KATHERINE SPRINGS SHANNON
DEED: 4574-657

MARY POWER LAMBETH
DEED: 2147-244

PAUL J. FORTI & WIFE,
ELIZABETH H. FORTI
DEED: 4389-779

EDWARD L. WAHLRAB
DEED: 4079-632

KATHERINE SPRINGS
DEED: 920-246

This map was prepared for the purpose of right of way or easement acquisition only, and is not intended to be a boundary survey of the property shown.

This plat was prepared under the supervision of

N.C. Reg. Surveyor No. 2775

A. A. Sadat
A.A. SADAT
REGISTERED SURVEYOR
N.C. REG. NO. 2775

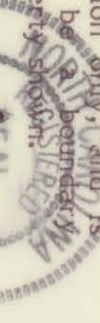

112

111

110

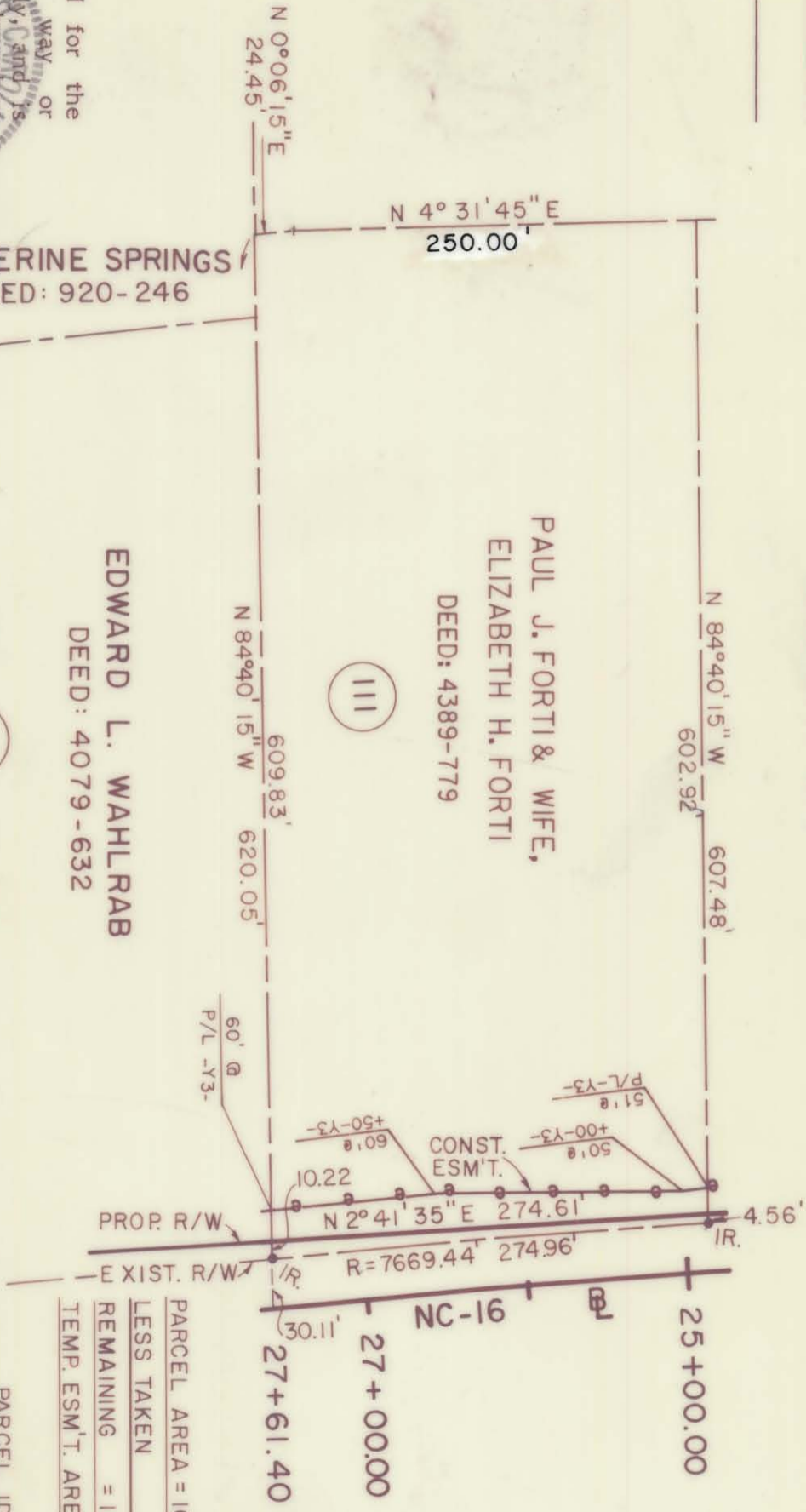

PARCEL AREA = 168,314.044 SQ. FT. 3.864 AC.
LESS TAKEN 1,733.688 SQ. FT. 0.040 AC.
REMAINING = 166,580.356 SQ. FT. 3.824 AC.
TEMP. ESM'T. AREA = 5347.510 SQ. FT. 0.123 AC.

PARCEL ID. # 211-271-04

CHARLOTTE
ENGINEERING DEPARTMENT

REVISIONS
ADF 9/86
NC. 51/NC. 16
INTERSECTION

PROPERTY OF
PAUL J. FORTI &
WIFE, ELIZ. H. FORTI

DRAWN BY: A.A. SADAT
CHECKED BY: A. BECK
DATE: 3/11/86
SCALE 1"=100'

211-271