

W. R. HEAPE
5086-908
211-281-01

JAMES D. RAY
5285-520
211-281-04

9 DANIEL C. & DARLENE R. McNEILL
5257-586
211-281-20

W. A. McCALL AND MARGUERITE McCALL
DEED REF. 2710-171
LOTS 3, 4 & 5
MAPBOOK 4 PAGE 559
TAX PARCEL 211-281-18

TOTAL AREA (BY DEED) 109,424.89 SQ.FT.
AREA IN EXISTING R/W 4,918.05 SQ.FT.
AREA TO BE ACQUIRED: 9,671.69 SQ.FT.
AREA REMAINING 94,835.15 SQ.FT.

TOTAL .00.004
(0.004 3,95.85 N)

C. E. GANLEY
5513-387
211-281-18

NOTE:
PROPERTY CORNERS SHOWN AS OPEN CIRCLES
WERE LOCATED BY ACTUAL SURVEY. BEARINGS
AND DISTANCES SHOWN IN PARENTHESES ARE
BASED ON DEED INFORMATION. BEARINGS ARE
BASED ON N.C. GRID SYSTEM NAD-83.

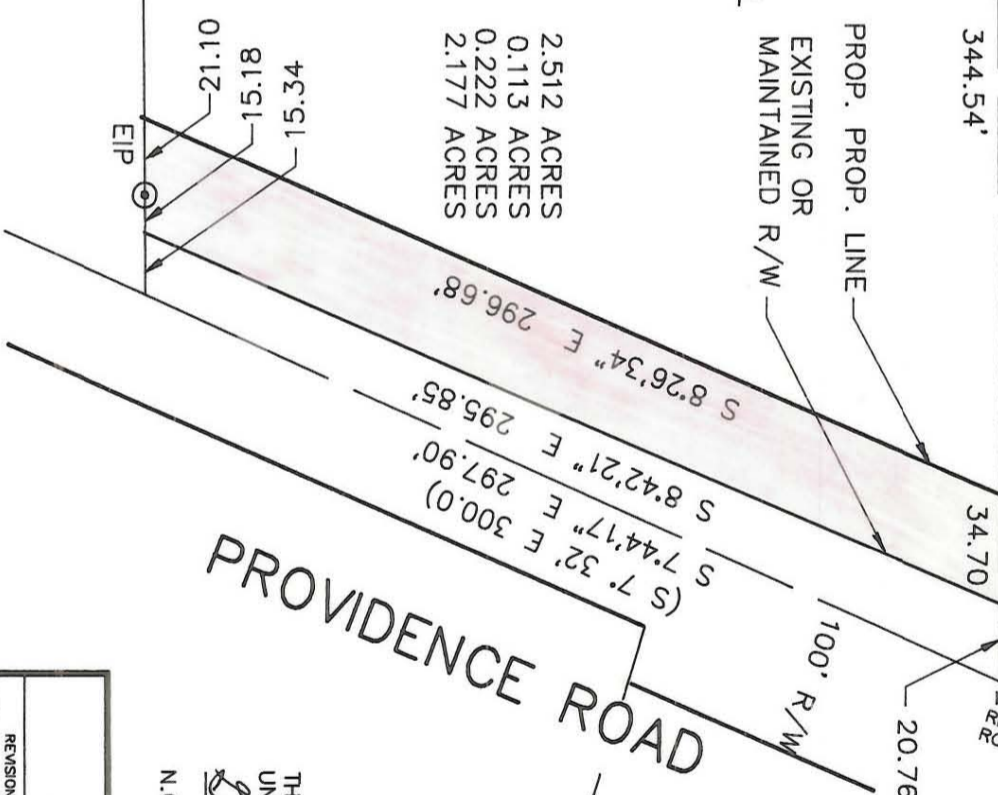

THIS MAP WAS PREPARED FOR THE PURPOSE OF
FEE SIMPLE, RIGHT-OF-WAY OR EASEMENT ACQUISITION
ONLY, AND IS NOT INTENDED TO BE A BOUNDARY
SURVEY OF THE PROPERTY SHOWN.

PROVIDENCE ROAD

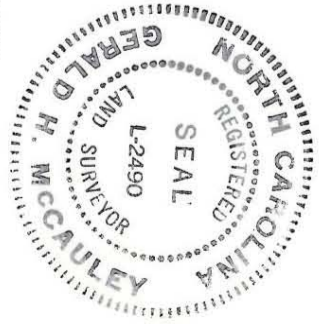

THIS PLAT WAS PREPARED
UNDER MY SUPERVISION
Gerald H. McCauley
N.C. REG. SURVEYOR NO. 2490

		CHARLOTTE	
ENGINEERING DEPARTMENT		PROPERTY ACQUISITION FOR	
PROVIDENCE/ALEXANDER		REVISIONS	
REA ROAD INTERSECTION		1/12/90 THE DISTANCE.	
IMPROVEMENT PROJECT		PROPERTY OF	
W. A. McCALL &		DRAWN BY GHM	
MARGUERITE McCALL		CHECKED BY	
DATE MAY 4, 1989		DATE	
SCALE 1"=60'		SURVEY SUPV.	
JOB NO. 512-85-119		SHEET 10	
FILE NO.		OF 05	

211-281