

REA ROAD

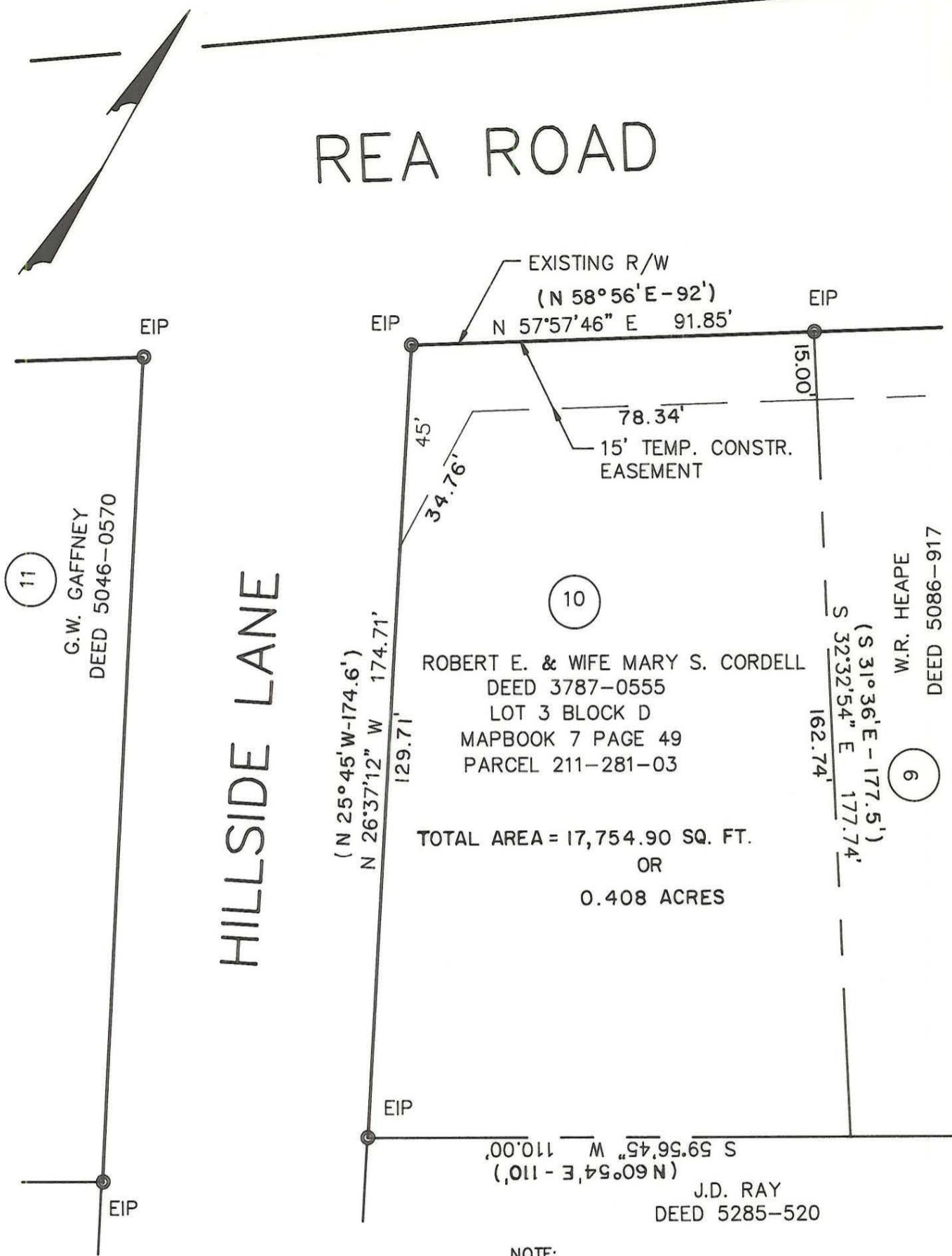

TOTAL AREA = 17,754.90 SQ. FT.
OR
0.408 ACRES

NOTE:
PROPERTY CORNERS SHOWN AS OPEN CIRCLES WERE LOCATED BY ACTUAL SURVEY. BEARINGS AND DISTANCES SHOWN IN PARENTHESES ARE BASED ON DEED INFORMATION. BEARINGS ARE BASED ON N.C. GRID SYSTEM NAD-83.

THIS MAP WAS PREPARED FOR THE PURPOSE OF RIGHT-OF-WAY OR EASEMENT ACQUISITION ONLY, AND IS NOT INTENDED TO BE A BOUNDARY SURVEY OF THE PROPERTY SHOWN. THIS PLAT DOES NOT MEET THE RECORDATION STANDARDS OF GS 47-30.



THIS PLAT WAS PREPARED UNDER MY SUPERVISION

G.H. McCauley 10/12/88

N.C. REG. SURVEYOR NO. L-2490

 CHARLOTTE ENGINEERING DEPARTMENT		
REVISIONS	R/W ACQUISITION PROVIDENCE/ALEXANDER/ REA ROADS INTERSECTION	JOB NO. 512-85-119
		FILE NO.
DRAWN BY GHM	PROPERTY OF ROBERT E. & WIFE MARY S. CORDELL	SHEET 10
CHECKED BY		OF
SURVEY SUPVR.	DATE OCT. 12, 1988	SCALE 1"=30'