

Cedar Croft Drive

Roa Road

SIDES REALTY
Deed 1658-293

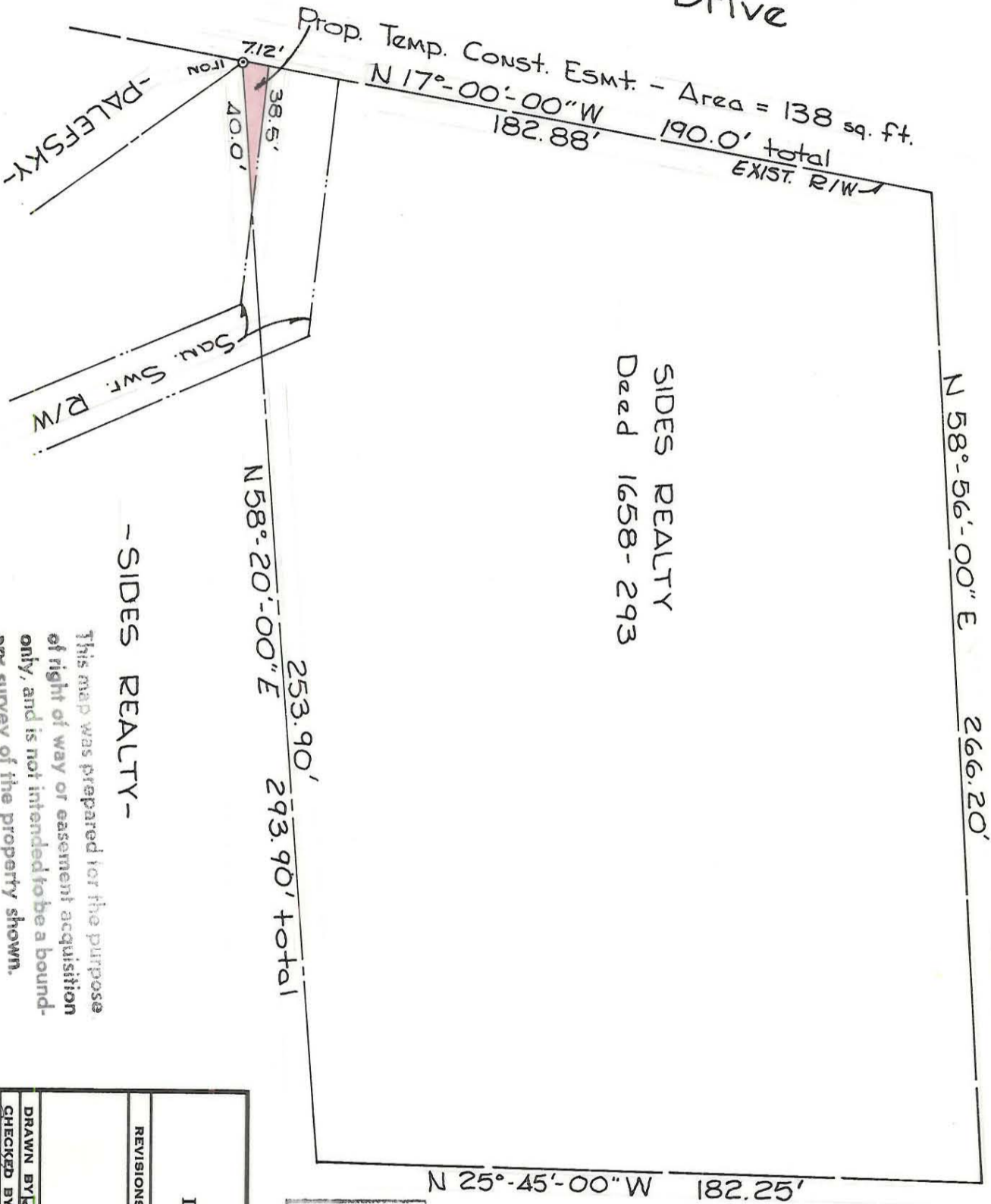

-SIDES REALTY-

This map was prepared for the purpose of right of way or easement acquisition only, and is not intended to be a boundary survey of the property shown.

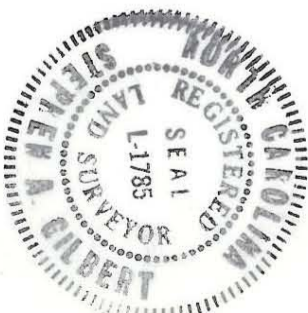

This plat was prepared under my supervision
Stephen Gilbert
N. C. Reg. Surveyor No. L-1785

CITY OF CHARLOTTE
NORTH CAROLINA
DEPARTMENT OF PUBLIC WORKS
ENGINEERING DIVISION

TEMP CONSTRUCTION ESMT.
CEDAR CROFT CULVERT

PROPERTY OF
SIDES REALTY

JOB NO. S12-80-021
FILE NO.

SHEET 2

OF 4

REVISIONS
DRAWN BY DAW
CHECKED BY
CITY ENGINEER DATE 2/5/80 SCALE 1"=20'