

# REA ROAD

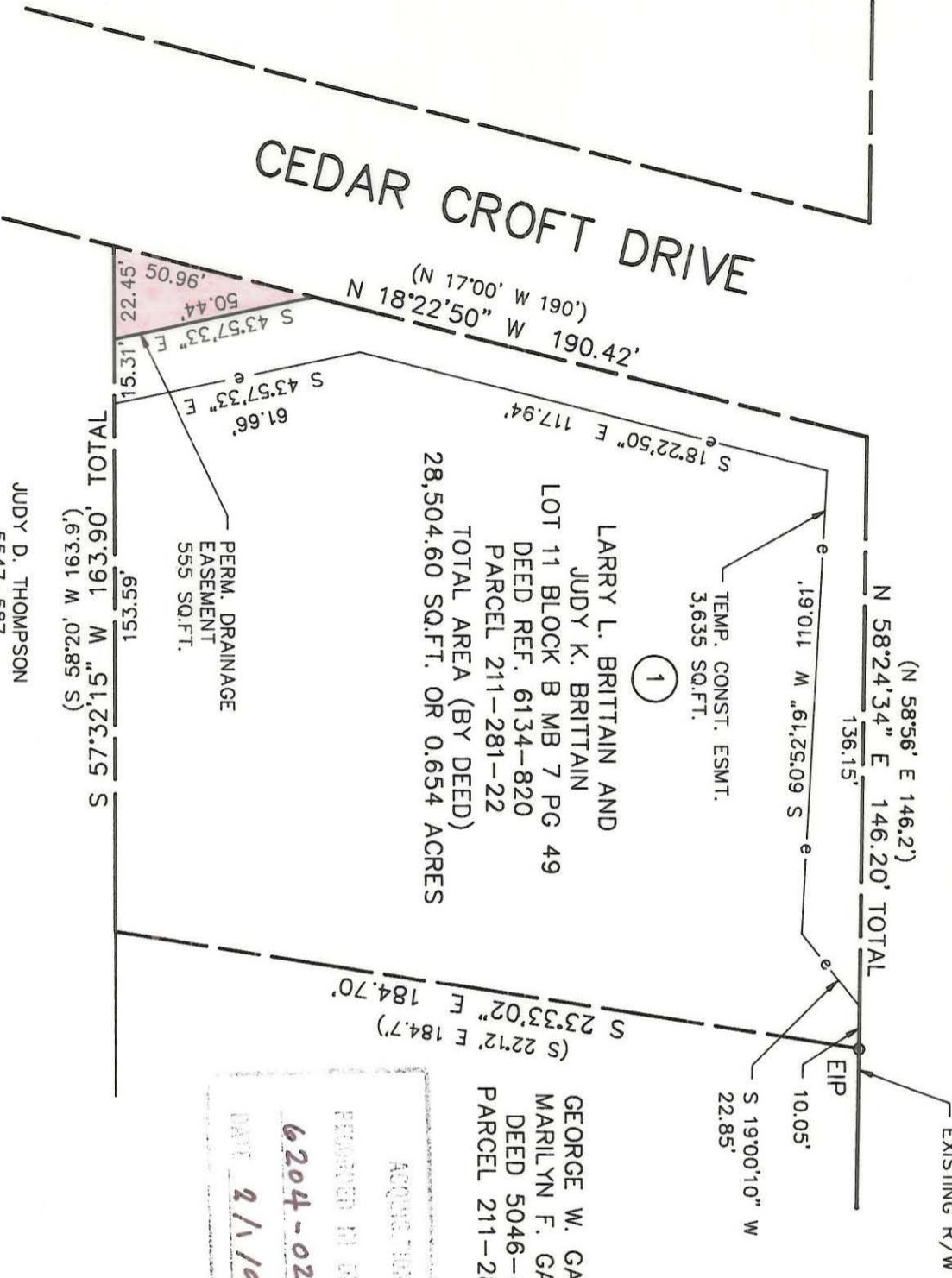

LARRY L. BRITTAIN AND  
 JUDY K. BRITTAIN  
 LOT 11 BLOCK B MB 7 PG 49  
 DEED REF. 6134-820  
 PARCEL 211-281-22  
 TOTAL AREA (BY DEED)  
 28,504.60 SQ.FT. OR 0.654 ACRES

GEORGE W. GAFFNEY  
 MARILYN F. GAFFNEY  
 DEED 5046-0570  
 PARCEL 211-281-08

ACQUISITION BY CITY  
 PREPARED IN DEED BOOK  
 6204-0297  
 DATE 2/1/90

PERM. DRAINAGE  
 EASEMENT  
 555 SQ.FT.  
 TOTAL .06391 M .5123.75 S  
 (.6391 M .0285 S)  
 JUDY D. THOMPSON  
 5547-587



NOTE:  
 PROPERTY CORNERS SHOWN AS OPEN CIRCLES WERE  
 LOCATED BY ACTUAL SURVEY. PROPERTY LINES SHOWN  
 AS BROKEN LINES ARE NOT BASED ON ACTUAL SURVEY,  
 BUT ARE BASED ON RECORDED DEEDS OR MAPS.  
 BEARINGS AND DISTANCES SHOWN IN PARENTHESES ARE  
 TAKEN FROM RECORDED DEEDS OR MAPS. BEARINGS ARE  
 BASED ON N.C. GRID SYSTEM NAD-83.  
 THIS MAP WAS PREPARED FOR THE PURPOSE OF  
 FEE SIMPLE, RIGHT-OF-WAY OR EASEMENT ACQUISITION  
 ONLY, AND IS NOT INTENDED TO BE A BOUNDARY  
 SURVEY OF THE PROPERTY SHOWN.

THIS PLAT WAS PREPARED  
 UNDER MY SUPERVISION

*Gerald H. McCauley*

N.C. REG. SURVEYOR NO. 2490

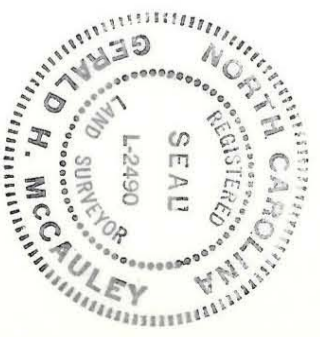

 CHARLOTTE ENGINEERING DEPARTMENT		JOB NO. 512-05-119
REVISIONS 10/30/88 NEW OWNER	PROPERTY ACQUISITION FOR PROVIDENCE/ALEXANDER REA ROAD INTERSECTION IMPROVEMENT PROJECT	FILE NO.
DRAWN BY GHM CHECKED BY SURVEY SUPER.	PROPERTY OF LARRY L. BRITTAIN AND JUDY K. BRITTAIN	SHEET 1 OF
DATE OCT. 27, 1989	SCALE 1" = 40'	

211-281-22