

REA ROAD

HILLSIDE LANE

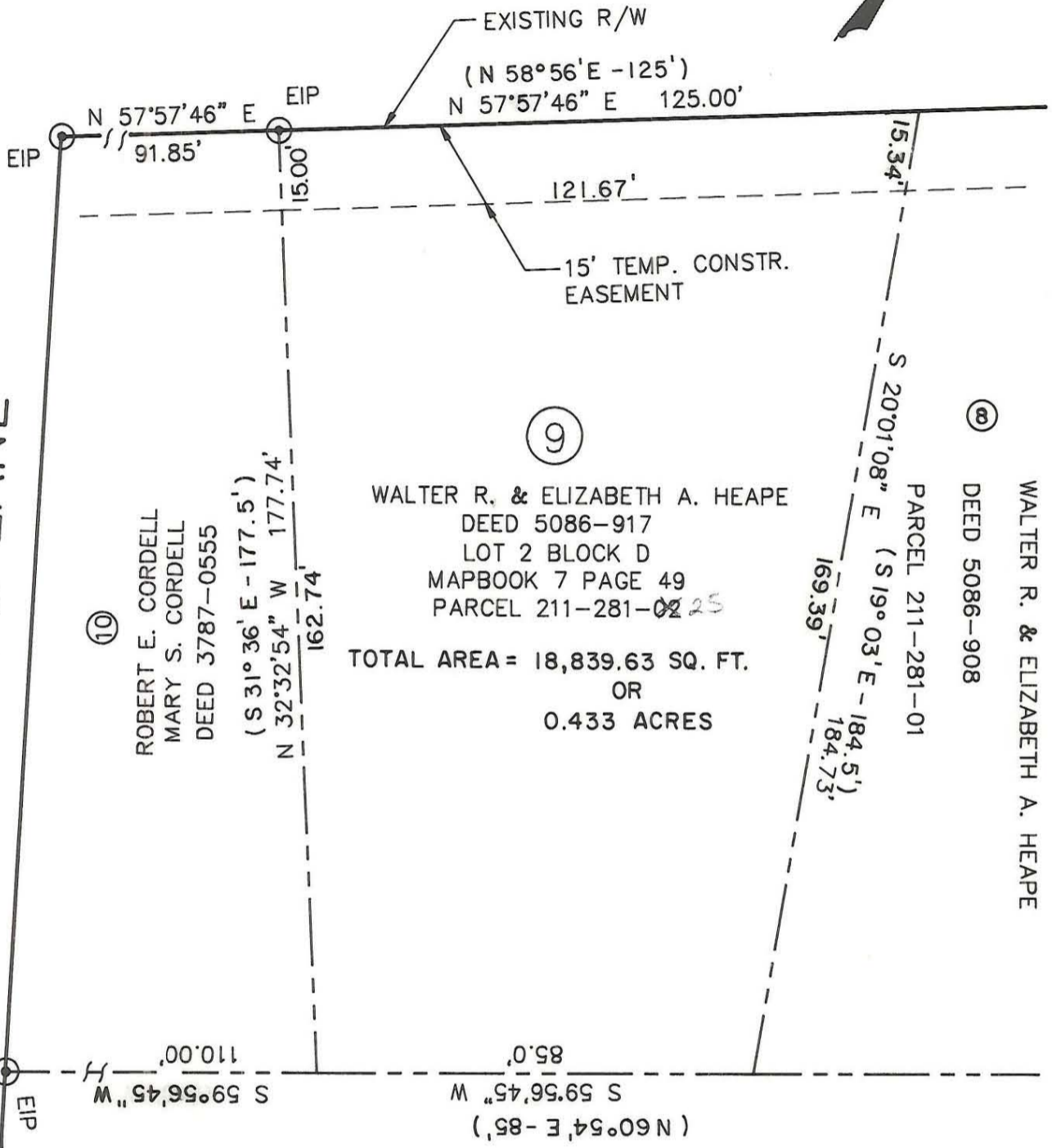

⑨
 WALTER R. & ELIZABETH A. HEAPE
 DEED 5086-917
 LOT 2 BLOCK D
 MAPBOOK 7 PAGE 49
 PARCEL 211-281-02 25
 TOTAL AREA = 18,839.63 SQ. FT.
 OR
 0.433 ACRES

⑩
 ROBERT E. CORDELL
 MARY S. CORDELL
 DEED 3787-0555

⑧
 WALTER R. & ELIZABETH A. HEAPE
 DEED 5086-908
 PARCEL 211-281-01

J.D. RAY
5285-520

NOTE:
PROPERTY CORNERS SHOWN AS OPEN CIRCLES WERE LOCATED BY ACTUAL SURVEY. BEARINGS AND DISTANCES SHOWN IN PARENTHESES ARE BASED ON DEED INFORMATION. BEARINGS ARE BASED ON N.C. GRID SYSTEM NAD-83.

THIS MAP WAS PREPARED FOR THE PURPOSE OF RIGHT-OF-WAY OR EASEMENT ACQUISITION ONLY, AND IS NOT INTENDED TO BE A BOUNDARY SURVEY OF THE PROPERTY SHOWN. THIS PLAT DOES NOT MEET THE RECORDATION STANDARDS OF GS 47-30.



THIS PLAT WAS PREPARED UNDER MY SUPERVISION

G.H. McCauley 10/11/88

N.C. REG. SURVEYOR NO. L-2490

 CHARLOTTE ENGINEERING DEPARTMENT		
REVISIONS	R/W ACQUISITION PROVDIENCE/ALEXANDER/ REA ROADS INTERSECTION	JOB NO. 512-85-119
		FILE NO.
DRAWN BY GHM	PROPERTY OF WALTER R. & WIFE ELIZABETH A. HEAPE	SHEET 9
CHECKED BY		OF
SURVEY SUPVR.	DATE OCT. 11, 1988	SCALE 1"=30'