

L1	N	46° 48' 54"	E	170.39'
L2	S	67° 14' 17"	E	12.17'
L3	S	67° 14' 17"	E	7.65'
L4	N	22° 45' 43"	E	2.00'
L5	N	67° 14' 17"	W	6.77'
L6	N	67° 14' 17"	W	12.16'
L7	N	46° 48' 54"	E	2.19'
L8	N	46° 48' 54"	E	27.89'
L9	S	63° 25' 30"	W	22.16'
L10	S	39° 26' 30"	W	40.31'
L11	S	46° 26' 00"	E	25.00'
L12	S	46° 34' 00"	W	48.31'

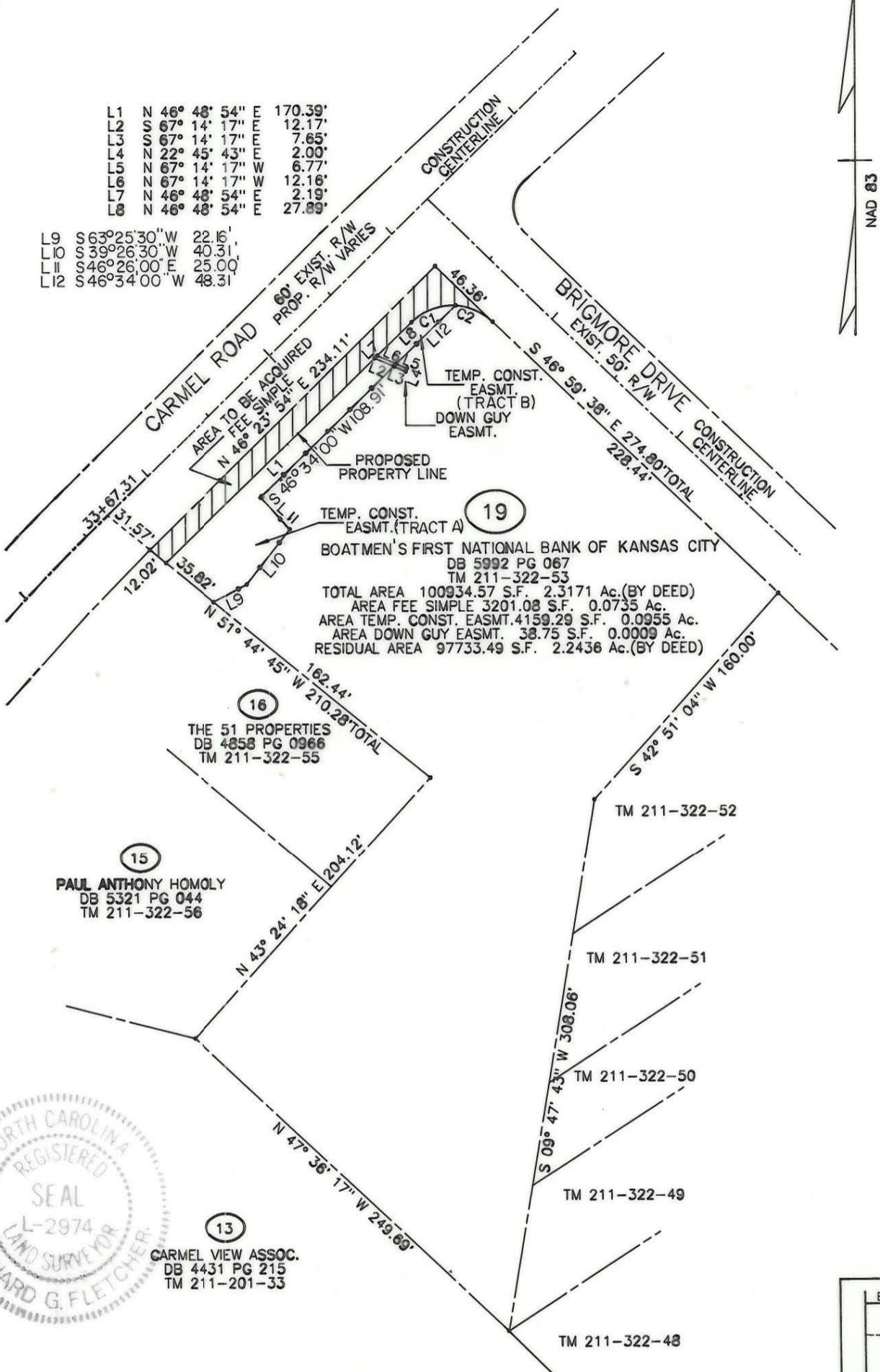

15  
**PAUL ANTHONY HOMOLY**  
 DB 5321 PG 044  
 TM 211-322-56

16  
**THE 51 PROPERTIES**  
 DB 4858 PG 0966  
 TM 211-322-55

13  
**CARMEL VIEW ASSOC.**  
 DB 4431 PG 215  
 TM 211-201-33

	CHD BEAR	CHD	ARC	RAD
C1	N 70° 02' 59" E	27.61'	28.39'	35.00'
C2	S 66° 51' 17" E	23.78'	24.26'	35.00'

PREPARED BY:  
 T&E Engineers  
 Suite 203, North Building  
 Raleigh, North Carolina 27606  
 Phone (919) 801-7144

(1) This plot was prepared under my supervision.  
*Leonard G. Fletcher* Date: 5-8-93

N.C. Registered Land Surveyor No. L-2924

(2) This map was prepared for the purpose of acquiring fee simple, right-of-way and/or an easement only and is not intended to be a boundary survey of property shown.

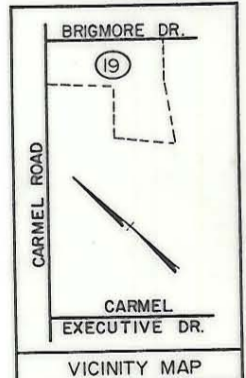

<b>CHARLOTTE</b> ENGINEERING DEPARTMENT		
REVISIONS JAN. 21, 1994 APRIL 25, 1994	<b>CARMEL ROAD</b> <b>WIDENING PROJECT</b>	JOB NO. 512-88-123 FILE NO.
DRAWN BY: ELW CHECKED BY: WEW CITY ENGINEER	PROPERTY OF <b>BOATMEN'S FIRST NATIONAL</b> <b>BANK OF KANSAS CITY</b>	SHEET 19 OF 137
DATE JULY 12, 1993 SCALE 1" = 80'		

211-322-53