

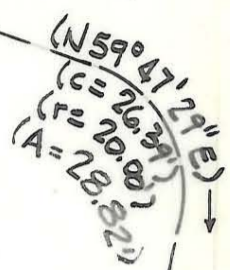

FOX RIDGE ROAD
 (N18°30'44"E)
 (122.02') TOTAL



MCALPINE FARM ROAD



JOHN E. & WIFE
 CAROL H. HACKETT
 DEED BOOK 3939 PAGE 838
 TAX CODE #21-354-25
 5659 McALPINE FARM RD.
 MAP BOOK 17 PAGE 489

WILLIAM T. & WIFE
 MARGARET W. TARKENTON
 DEED 3982 PAGE 600

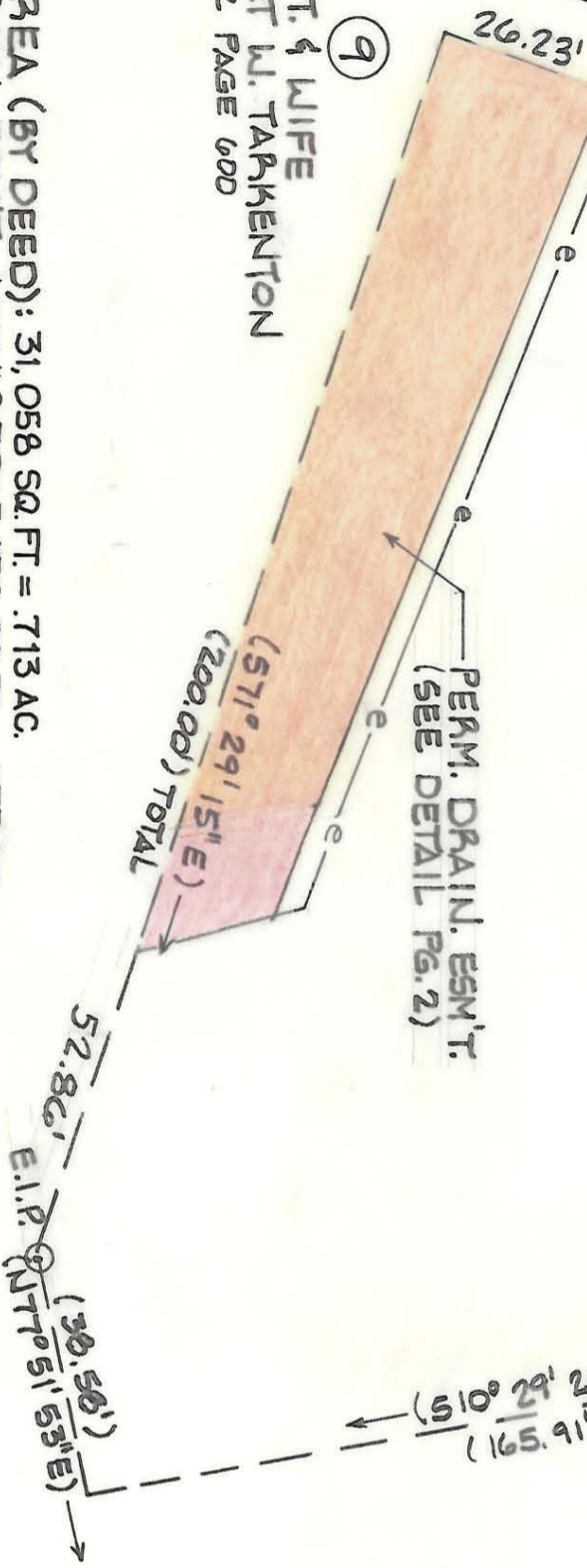

TOTAL AREA (BY DEED): 31,058 SQ. FT. = .713 AC.
 PERM. DRAIN. ESM'T. ACQUIRED: 3,156 SQ. FT. = .073 AC.

THIS PLAT WAS PREPARED UNDER MY SUPERVISION.
R. Dennis Smith
 N.C. REG. SURVEYOR NO. L-1482

NOTE:
 BEARINGS AND DISTANCES SHOWN IN PARENTHESES ARE TAKEN FROM MAP BOOK 17, PAGE 489. OTHER BEARINGS AND DISTANCES CALCULATED FROM MAP BOOK INFORMATION.

THIS MAP WAS PREPARED FOR THE PURPOSE OF EASEMENT ACQUISITION ONLY, AND IS NOT INTENDED TO BE A BOUNDARY SURVEY OF THE TOTAL PROPERTY SHOWN.

PROPERTY CORNERS SHOWN AS OPEN CIRCLES WERE LOCATED BY ACTUAL SURVEY.

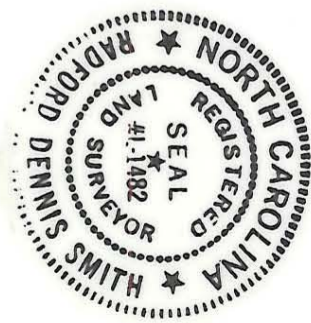

ACQUISITION BY CITY
 RECORDED IN DEED BOOK
 6299 - 0236
 DATE 6/14/90

<p>CHARLOTTE ENGINEERING DEPARTMENT</p>		JOB NO. 512-88 FILE NO. 32C	
REVISIONS 3-21-90 ESM'TS RDR		MONTIBELLO STORM DRAINAGE IMPROVEMENTS PHASE 2	
DRAWN BY D.S. CHECKED BY SURVEY SUPV.		PROPERTY OF JOHN E. & WIFE, CAROL H. HACKETT	
DATE 7-7-89 SCALE 1" = 30'		SHEET 1 OF 2	

211-354-25