

20
 WILLIAM E. & WIFE
 EMILY H. HECK
 DEED 3954
 PAGE 571

21
 WILLIAM T. & WIFE
 BETTY J. GWENNAP
 DEED BOOK 4515 PAGE 165
 TAX CODE # 211-373-02
 3600 FOXRIDGE RD.
 MAP BOOK 17 PAGE 488

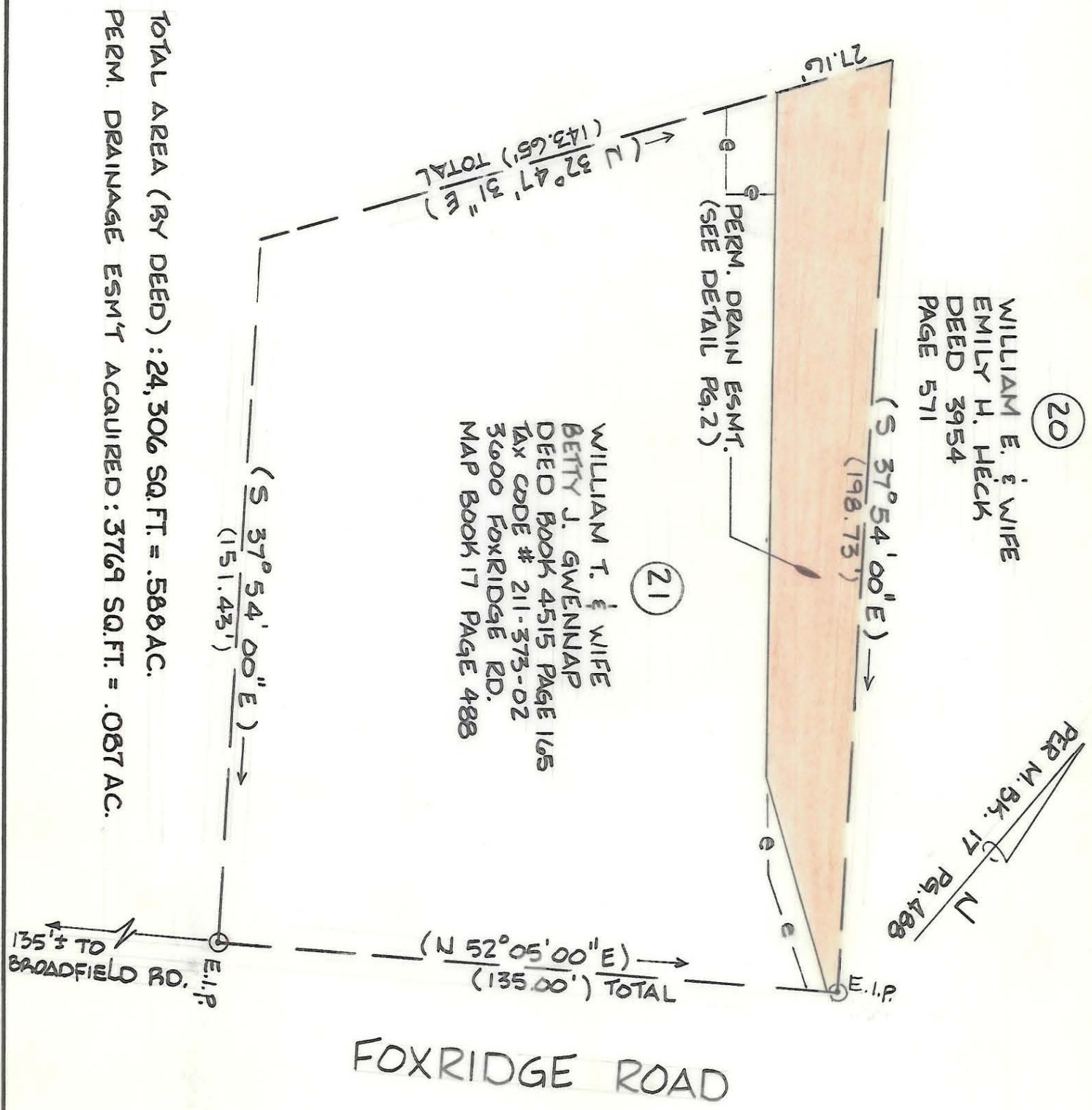

TOTAL AREA (BY DEED) : 24,306 SQ.FT. = .588 AC.
 PERM. DRAINAGE ESM'T ACQUIRED : 3769 SQ.FT. = .087 AC.

FOXRIDGE ROAD

THIS PLAT WAS PREPARED UNDER MY SUPERVISION.
R. Dennis Smith
 N.C. REG. SURVEYOR NO. L-1482

NOTE:
 BEARINGS AND DISTANCES SHOWN IN PARENTHESES ARE TAKEN FROM MAP BOOK 17, PAGE 488. OTHER BEARINGS AND DISTANCES CALCULATED FROM MAP BOOK INFORMATION.

THIS MAP WAS PREPARED FOR THE PURPOSE OF EASEMENT ACQUISITION ONLY, AND IS NOT INTENDED TO BE A BOUNDARY SURVEY OF THE TOTAL PROPERTY SHOWN.

PROPERTY CORNERS SHOWN AS OPEN CIRCLES WERE LOCATED BY ACTUAL SURVEY.



CHARLOTTE ENGINEERING DEPARTMENT		JOB NO. 512-88
REVISIONS	MONTIBELLO STORM DRAINAGE IMPROVEMENTS PHASE 2	FILE NO. 326
DRAWN BY D.S.	PROPERTY OF WILLIAM T. & WIFE, BETTY J. GWENNAP	SHEET 1
CHECKED BY		OF 2
SURV. RDS	DATE 7-7-89	SCALE 1" = 30'

211-373-02