

PER M. BK. 17 P. 488

WILLIAM E. & WIFE
EMILY H. HECK
DEED 3954
PAGE 571

(20)



THIS PLAT WAS PREPARED UNDER MY SUPERVISION.
R Dennis Smith
N.C. REG. SURVEYOR NO. L-1482

NOTE:
BEARINGS AND DISTANCES SHOWN IN PARENTHESES ARE TAKEN FROM MAP BOOK 17, PAGE 488. OTHER BEARINGS AND DISTANCES CALCULATED FROM MAP BOOK INFORMATION.

THIS MAP WAS PREPARED FOR THE PURPOSE OF EASEMENT ACQUISITION ONLY, AND IS NOT INTENDED TO BE A BOUNDARY SURVEY OF THE TOTAL PROPERTY SHOWN.

PROPERTY CORNERS SHOWN AS OPEN CIRCLES WERE LOCATED BY ACTUAL SURVEY.

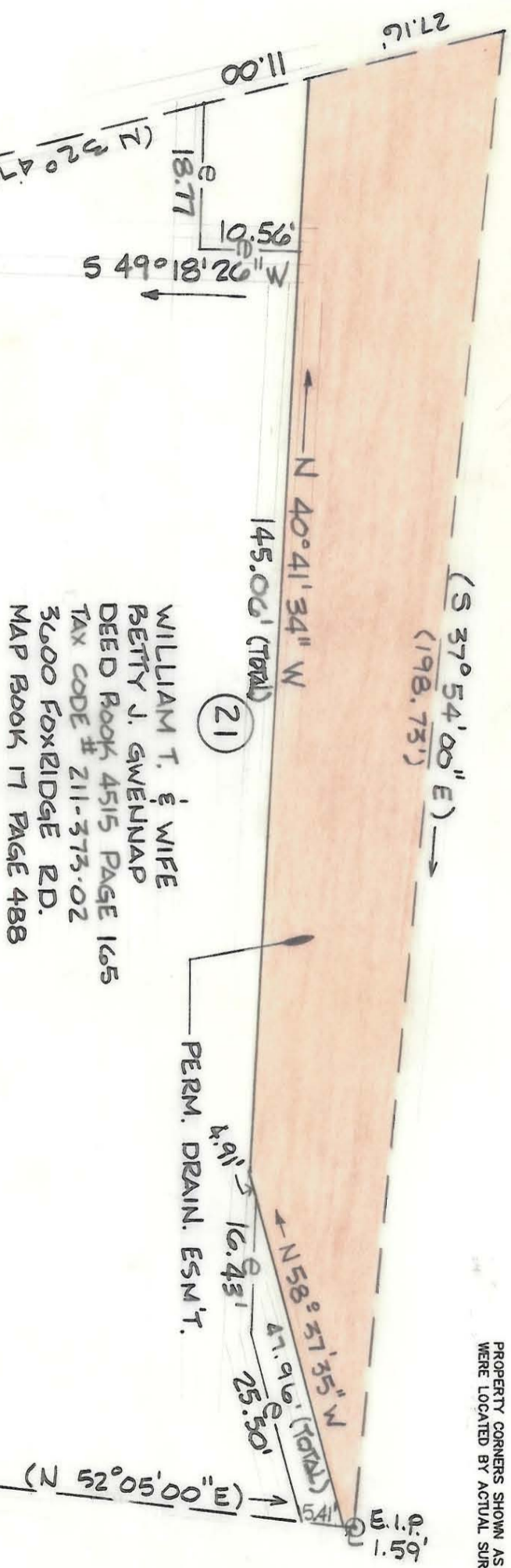

WILLIAM T. & WIFE
BETTY J. GWENNAP
DEED BOOK 4515 PAGE 165
TAX CODE # 211-373-02
3600 FOXRIDGE RD.
MAP BOOK 17 PAGE 488

(21)

FOXRIDGE ROAD

TOTAL AREA (BY DEED) : 24,306 SQ.FT. = .588 AC.
PERM. DRAINAGE ESM'T ACQUIRED: 3769 SQ.FT. = .087 AC.

<p>CHARLOTTE ENGINEERING DEPARTMENT</p>		JOB NO. 512-98 FILE NO. 326	
REVISIONS		MONTIBELLO STORM DRAINAGE IMPROVEMENTS PHASE 2	
DRAWN BY O.S.	CHECKED BY SURVEY	PROPERTY OF WILLIAM T. & WIFE, BETTY J. GWENNAP	SHEET 2 OF 2
DATE 7-7-89	SCALE 1" = 20'	SURV. 1198	

211-373-02