

**WACHOVIA BANK & TRUST CO.**  
**MARSH FOUNDATION, INC.**  
 and  
**DEED 2208-502**  
~~21-12-104~~  
 Total Area 744,002 Sq. Ft. = 17.08 Ac.  
 Area Taken 309 Sq. Ft.  
 Area Remaining 743,693 Sq. Ft. = 17.07 Ac.

This map was drawn for the purpose of right of way or easement acquisition only and is not intended to be a boundary survey of the property shown.  
 This plat was prepared under my supervision

N. C. Reg. Surveyor *Stephen B. Bicket* L-1785  
 Reg. No.

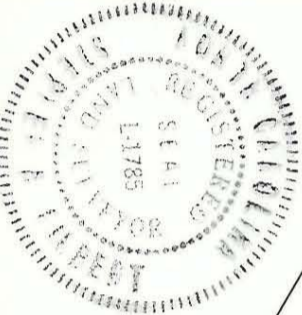

**SHARON VIEW RD.**

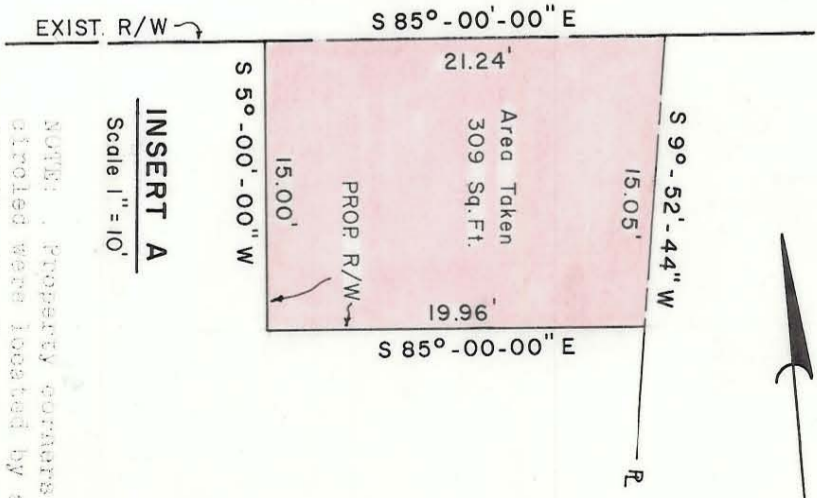

**INSERT A**  
 Scale 1" = 10'

NOTE: Property corners shown circled were located by actual survey. Bearings are based on DEED 3171-321

<b>REVISIONS</b> OWNER'S NAME'S 12-28-76 TGS		<b>PROPOSED R/W</b> SHARON VIEW RD. CULVERT AT SWAN RUN BR.		<b>JOB NO.</b> 513-76-009	
<b>DRAWN BY</b> TGA		<b>PROPERTY OF</b> WACHOVIA BANK & TRUST CO.		<b>FILE NO.</b> RW-122	
<b>CHECKED BY</b> TGS		<b>and</b> MARSH FOUNDATION, INC.		<b>SHEET</b> 4	
<b>CITY ENGINEER</b>		<b>DATE</b> AUG. 1976		<b>SCALE</b> 1" = 200'	
<b>CITY OF CHARLOTTE</b> NORTH CAROLINA DEPARTMENT OF PUBLIC WORKS ENGINEERING DIVISION				<b>OF</b> 4	