

WILLIAM F. 8
FRANCES B. LOVELL
DEED: 1940-37

315

JOAN J. MCKEE
DEED: 3855-657

317

NOTE: Property corners shown circled were located by actual survey. Bearings and distances shown in parenthesis are based on deed information. Bearings are based on

N.C. COORDINATE SYSTEM

This map was prepared for the purpose of right-of-way or easement acquisition only, and is not intended to be a boundary survey of the property shown.

This plat was prepared under my supervision Allen E. Beck

N.C. Reg. Surveyor No. 3028

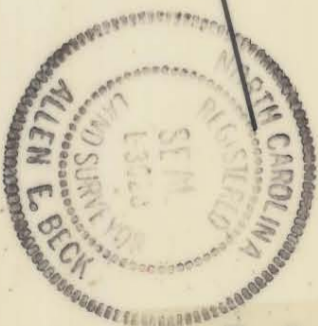

PROP. PERM. DRAIN. ESMT. = 78 SQ. FT. 0.002 AC.

211-521-99

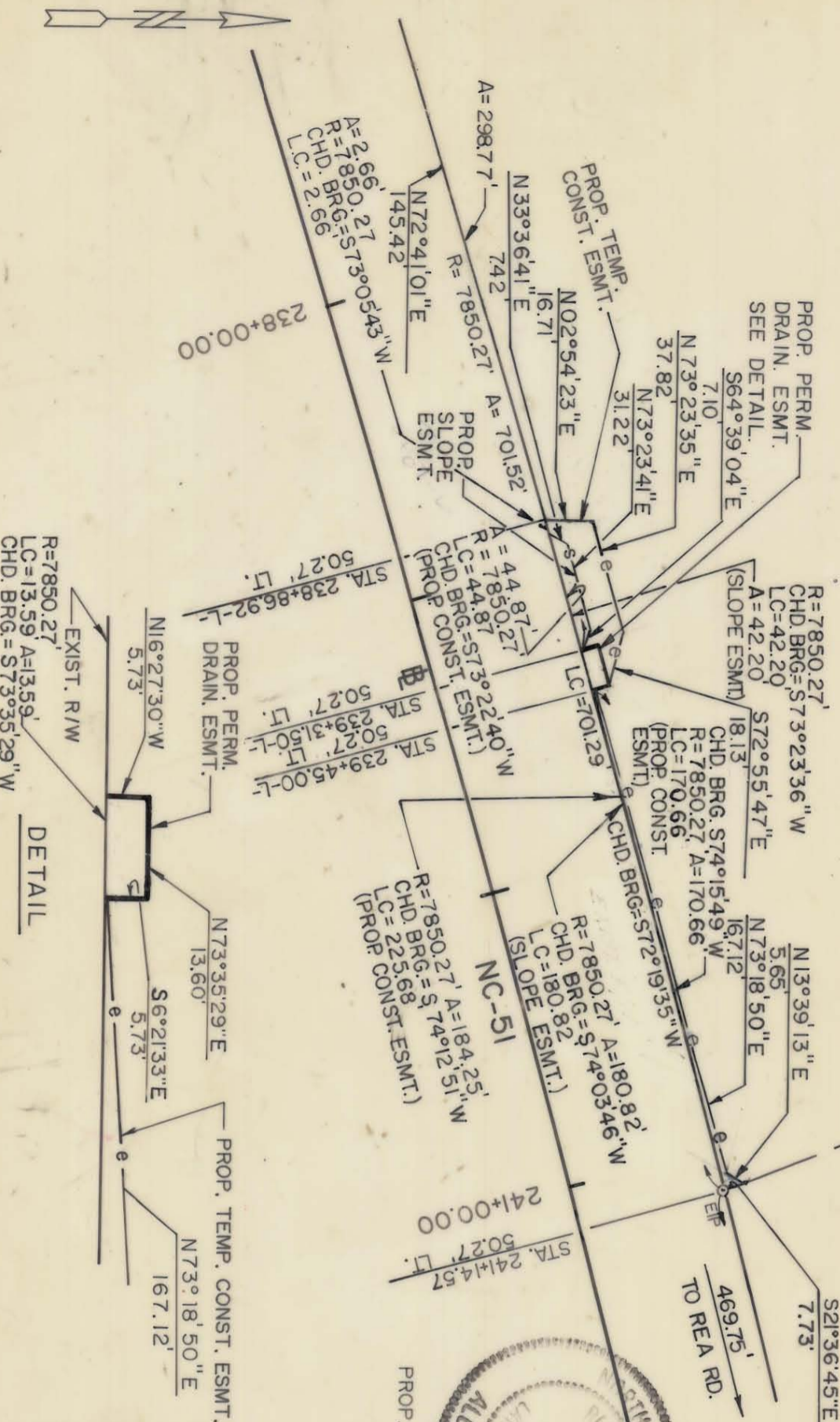

PARCEL ID # 211-2360

<p>CHARLOTTE ENGINEERING DEPARTMENT</p>		JOB NO.
<p>PROPOSED R/W</p>		FILE NO.
<p>NC-51 PHASE III</p>		SHEET
<p>PROPERTY OF WILLIAM F. 8 FRANCES B. LOVELL</p>		315C/3
<p>DATE 3-18-89</p>		OF
<p>SCALE 1" = 50'</p>		87
<p>REVISIONS 2-22-89 SLOPE ESMT.</p>		
<p>DRAWN BY L.Y.</p>		
<p>CHECKED BY A.B.</p>		
<p>DATE 3-18-89</p>		