

I, STEVEN A. AMOS, CERTIFY THAT THIS PLAT WAS PREPARED UNDER MY SUPERVISION AND THAT THE PLAT WAS PREPARED FOR THE PURPOSE OF ACQUISITION AND EASEMENTS ONLY, AND IS NOT INTENDED TO BE A BOUNDARY SURVEY OF PROPERTY SHOWN.

Steven A. Amos 10/20/09
 STEVEN A AMOS, NC PLS L-4520 DATE

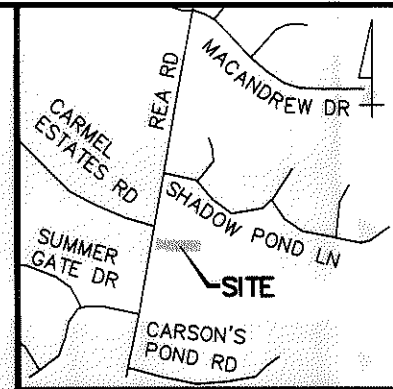
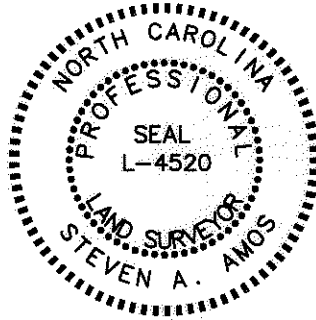

VICINITY MAP (NOT TO SCALE)

State of North Carolina
 County of Mecklenburg

I, _____, Review Officer of Mecklenburg County, certify that the map or plat to which this certification is affixed meets all statutory requirements for recording.

Review Officer: _____ Date: _____

LEGEND

- ⊗ PK NAIL FOUND
- ☐ CONCRETE MONUMENT FOUND
- IRON PIN FOUND
- ▨ TEMP. CONSTRUCTION EASEMENT
- ▩ AREA ACQUIRED

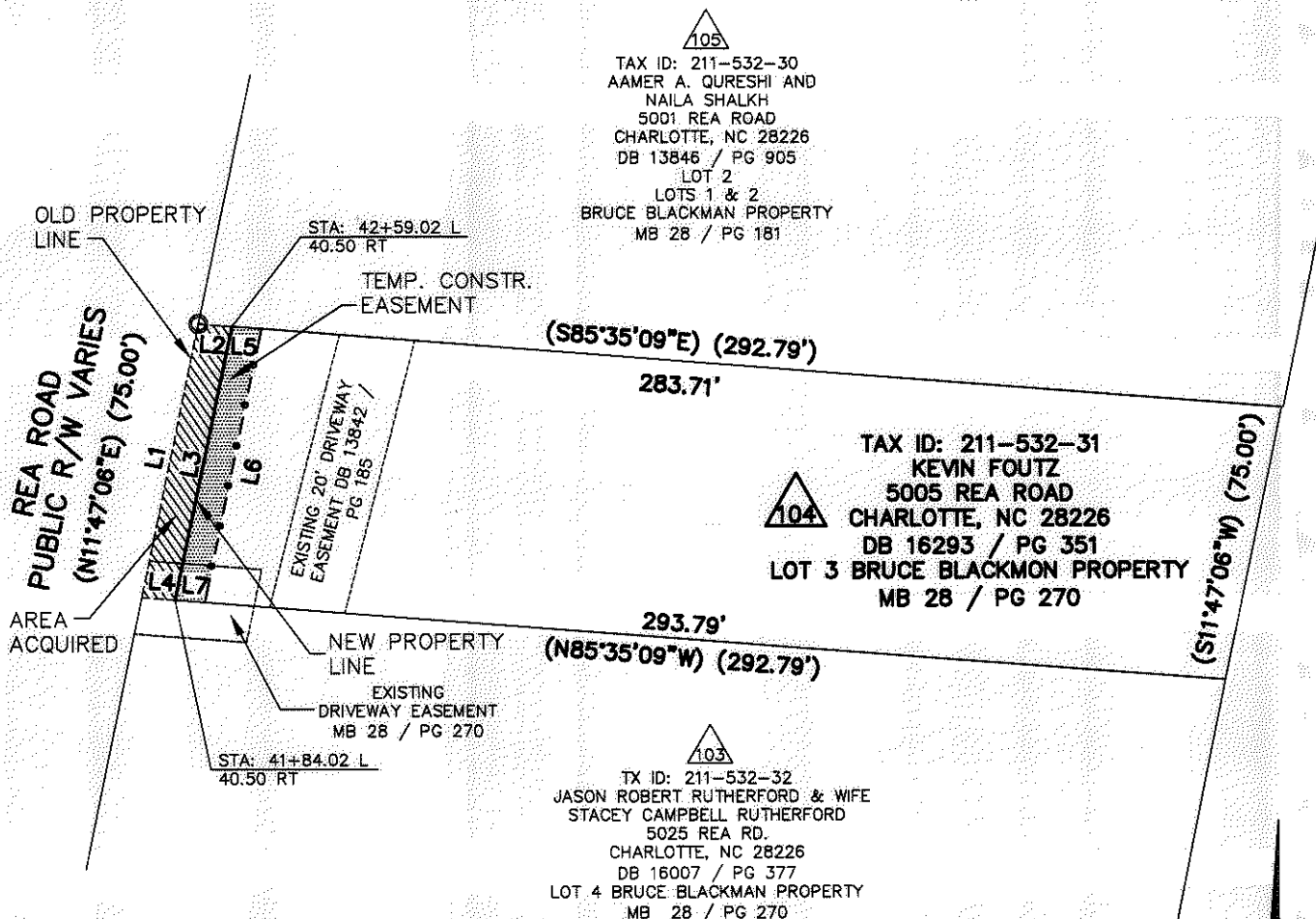

LINE TABLE		
LINE	BEARING	LENGTH
L1	N11°49'14"E	74.99
L2	S85°33'09"E	9.08
L3	S11°52'43"W	75.00
L4	N85°33'01"W	9.00
L5	S85°33'09"E	7.92
L6	N11°51'44"E	75.00
L7	N85°33'01"W	7.95

NOTES:

- 1) BEARINGS AND DISTANCES SHOWN IN PARENTHESES ARE BASED ON RECORDED MAP INFORMATION.
- 2) TOTAL AREA: 21,776 SQ.FT.
- 3) TEMP. CONSTR. EASEMENT: 590 SQ.FT.
- 4) AREA ACQUIRED: 672 SQ.FT.
- 5) AREA REMAINING: 21,104 SQ.FT.

PREPARED BY:
 STEWART ENGINEERING, INC
 200 S. COLLEGE ST. SUITE 720
 CHARLOTTE, NC 28202
 704-334-7925

		CHARLOTTE ENGINEERING & PROPERTY MGMT.	
REVISIONS		REA ROAD IMPROVEMENTS	JOB NO. 512-03-010
SCALE 0 1"=50' 50'			FILE NO. 28049_EX EXHIBITS
DRAWN BY JRG		PROPERTY ACQUISITION KEVIN FOUTZ	SHEET 1
DATE 10-7-08		CHARLOTTE, MECKLENBURG CO., NC	OF 1
CHECKED BY		SURVEY SUPVR. SAA	

ACQUISITION BY 00 25814 10 26-100

NC GRID
 NAD 83 2007