

I, DAVID H. SNIDER, CERTIFY THAT THIS PLAT WAS PREPARED UNDER MY SUPERVISION AND THAT THE PLAT WAS PREPARED FOR THE PURPOSE OF ACQUISITION AND EASEMENTS ONLY, AND IS NOT INTENDED TO BE A BOUNDARY SURVEY OF PROPERTY SHOWN.

*David H. Snider 04/12/04*  
 DAVID H. SNIDER, NC P.L.S. L-2942 DATE

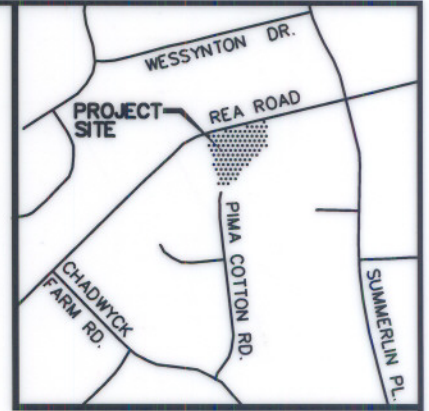
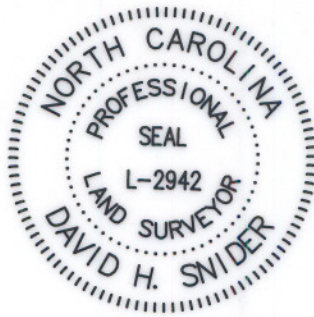

VICINITY MAP (NOT TO SCALE)

State of North Carolina  
 County of Mecklenburg

I, \_\_\_\_\_, Review Officer of Mecklenburg County, certify that the map or plat to which this certification is affixed meets all statutory requirements for recording.

Review Officer \_\_\_\_\_ Date \_\_\_\_\_

ACQUISITION BY CITY OF CHARLOTTE RECORDED IN DEED BOOK 17338-93

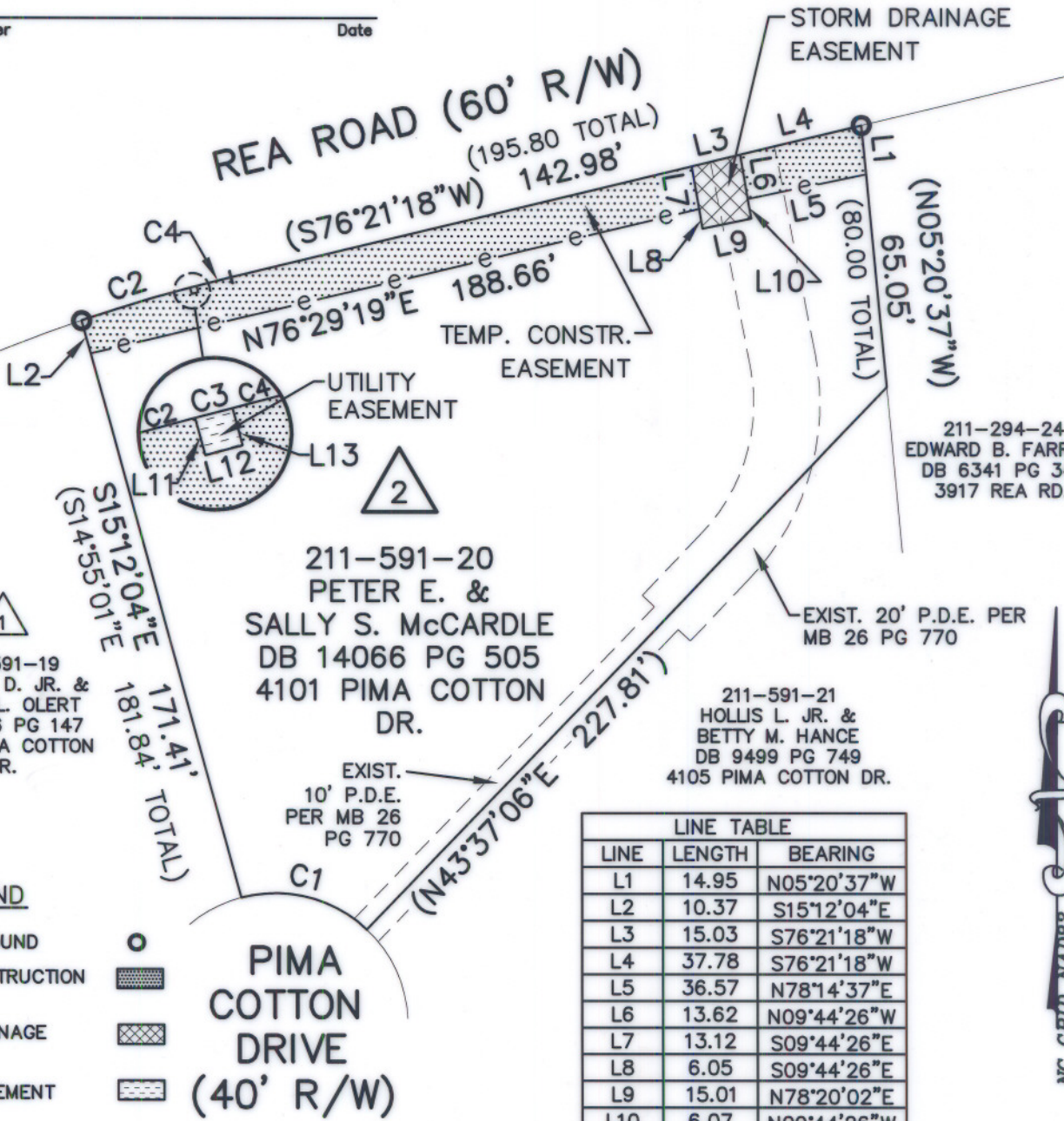

211-294-24  
 EDWARD B. FARRELL  
 DB 6341 PG 343  
 3917 REA RD..

211-591-19  
 MICHAEL D. JR. &  
 KAREN L. OLERT  
 DB 9076 PG 147  
 4102 PIMA COTTON  
 DR.

211-591-20  
 PETER E. &  
 SALLY S. McCARDLE  
 DB 14066 PG 505  
 4101 PIMA COTTON  
 DR.

211-591-21  
 HOLLIS L. JR. &  
 BETTY M. HANCE  
 DB 9499 PG 749  
 4105 PIMA COTTON DR.

**LEGEND**

- IRON PIN FOUND
- TEMP. CONSTRUCTION EASEMENT
- STORM DRAINAGE EASEMENT
- UTILITY EASEMENT

**NOTE:**

- 1) BEARINGS AND DISTANCES SHOWN IN PARENTHESES ARE BASED ON RECORDED MAP INFORMATION.
- 2) TOTAL AREA 34,391 SQ.FT.
- 3) TEMP. CONSTR. EASEMENT 2,924 SQ.FT.
- 4) STORM DRAINAGE EASEMENT 291 SQ.FT.
- 5) UTILITY EASEMENT 4 SQ.FT.
- 5) AREA REMAINING 34,391 SQ.FT.

LINE TABLE		
LINE	LENGTH	BEARING
L1	14.95	N05°20'37"W
L2	10.37	S15°12'04"E
L3	15.03	S76°21'18"W
L4	37.78	S76°21'18"W
L5	36.57	N78°14'37"E
L6	13.62	N09°44'26"W
L7	13.12	S09°44'26"E
L8	6.05	S09°44'26"E
L9	15.01	N78°20'02"E
L10	6.07	N09°44'26"W
L11	2.00	S15°10'24"E
L12	2.00	N74°49'36"E
L13	2.00	N15°10'24"W

CURVE TABLE				
CURVE	RADIUS	LENGTH	CHORD	BEARING
C1	40.00	40.87	39.11	N75°39'03"W
C2	480.48	34.19	34.18	S72°47'52"W
C3	480.48	2.00	2.00	S74°57'19"W
C4	480.48	10.74	10.74	S75°42'53"W

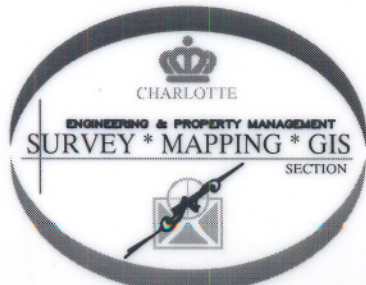

PREPARED BY:  
 CITY OF CHARLOTTE  
 ENGINEERING & PROPERTY  
 MANAGEMENT  
 600 EAST FOURTH STREET  
 CHARLOTTE, NC 28202  
 704-336-2291

**CHARLOTTE**  
 ENGINEERING & PROPERTY MANAGEMENT

REVISIONS	<b>REA ROAD AT OLDE PROVIDENCE ELEMENTARY</b>	JOB NO. 201026
	<b>PROPERTY ACQUISITION</b>	FILE NO. 2_591-20
	OWNER: PETER E. & SALLY S. McCARDLE CHARLOTTE, MECKLENBURG CO., NC	SHEET 1
DRAWN BY: DLB	CHECKED BY: _____	OF 1
DATE 4/12/04	CHECKED BY: SURVEY SUPVR. <i>DLB</i>	

