

RALPH W. & JANE W. REA
DEED: 4114-833

307

JOHN R. & DOROTHY D. REA
DEED: 4267-902

308

WILLIE L. & CAROLYN H. REA
DEED: 3182-343

310

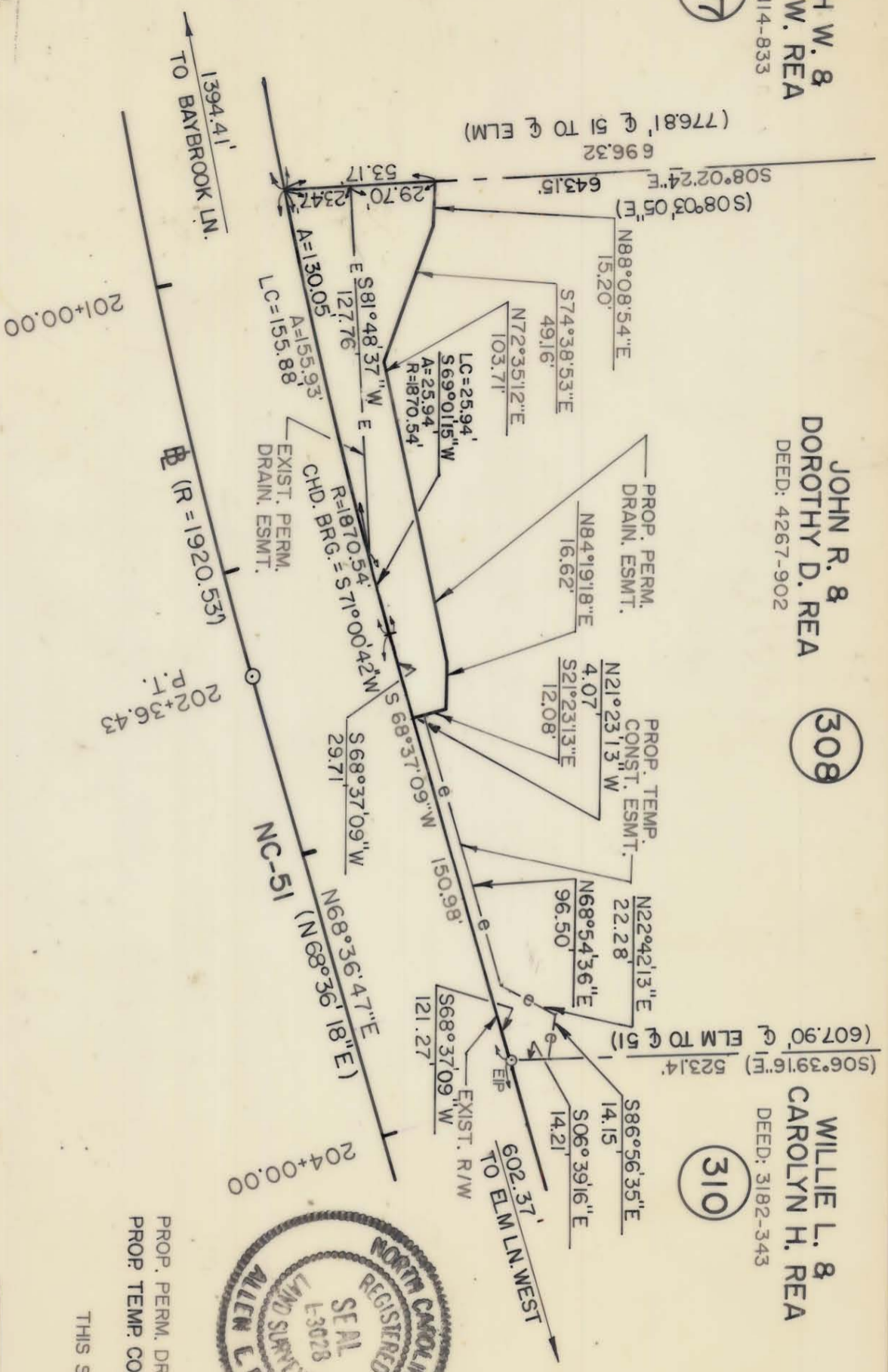

This plat was prepared under my supervision Allen E. Beck
N.C. Reg. Surveyor No. 3028

NOTE: Property corners shown circled were located by actual survey. Bearings and distances shown in parentheses are based on deed information. Bearings are based on
N.C. COORDINATE SYSTEM

PROP. PERM. DRAIN. ESMT. = 3091 SQ. FT. 0.071 AC.
PROP TEMP. CONST. ESMT. = 739 SQ. FT. 0.017 AC.

THIS SHEET

PARCEL ID # 211-211-02

<p>CHARLOTTE ENGINEERING DEPARTMENT</p>		JOB NO.
<p>PROPOSED R/W</p>		FILE NO.
<p>NC-51 PHASE III</p>		SHEET
<p>PROPERTY OF</p>		308B/2
<p>JOHN R. & DOROTHY D. REA</p>		OF
<p>DATE 3-18-88 SCALE 1" = 50'</p>		87

REVISIONS
2-89 CONST. ESMT.
2-89 DRAIN. ESMT.
3-89 DRAIN ESMT.

DRAWN BY L.L.Y.
CHECKED BY A.B.
SURVEY SURV. *Allen E. Beck*

ACQUIRED 4/12/89
Deed Ref. 6013-400

