

ELM
LAND CO.
DEED: 4877-507

ZEB M.
& DORIS P.
REA
DEED: 1968-262

TULL ASSOCIATES, d
N.C. LIMITED PARTNERSHIP
DEED: 5538 - 560

WILLIAM F. 8
FRANCES B. LOVELL
DEED: 1940-37

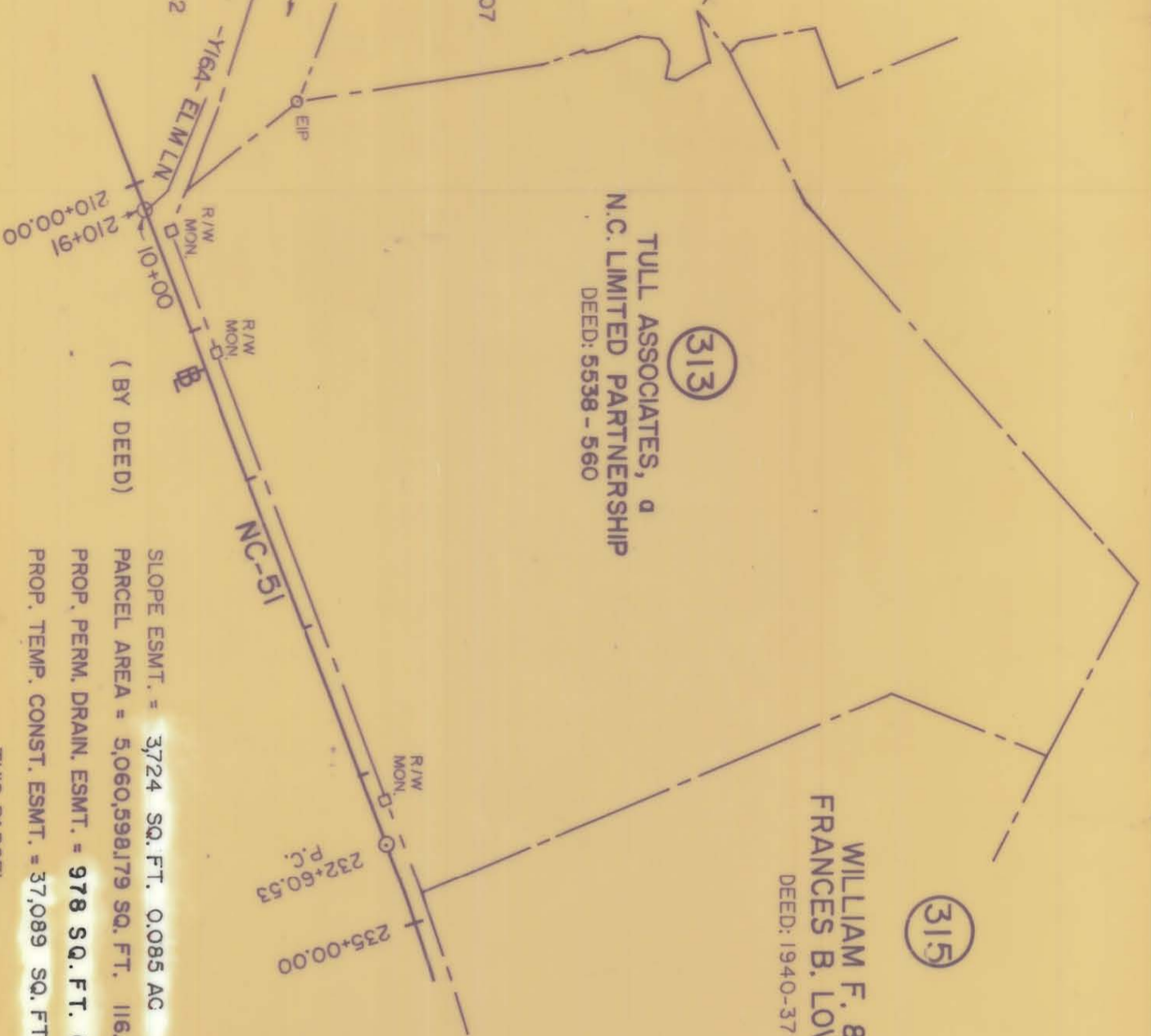

(BY DEED)

SLOPE ESMT. = 3,724 SQ. FT. 0.085 AC
 PARCEL AREA = 5,060,598.179 SQ. FT. 116.175 AC.
 PROP. PERM. DRAIN. ESMT. = 978 SQ. FT. 0.022 AC.
 PROP. TEMP. CONST. ESMT. = 37,089 SQ. FT. 0.851 AC.

THIS PARCEL



NOTE: Property corners shown circled were located by actual survey. Bearings and distances shown in parenthesis are based on deed information. Bearings are based on

N.C. COORDINATE SYSTEM

This map was prepared for the purpose of right-of-way or easement acquisition only, and is not intended to be a boundary survey of the property shown.

This plat was prepared under my supervision Allen E. Beck
 N.C. Reg. Surveyor No. 3028

PARCEL ID. # 211-212-07

 CHARLOTTE ENGINEERING DEPARTMENT		JOB NO. 313A/6.	
REVISIONS 12-88 NAME CHANGE 2-3-89 CONST. ESMTS. 10-12-89 CONST. ESMTS.		DATE 3-18-88	
DRAWN BY L.L.Y.		SCALE 1" = 500'	
CHECKED BY A.B.		SHEET 87	
SURVEY SUPERV. [Signature]		PROPERTY OF TULL ASSOCIATES, d N.C. LIMITED PARTNERSHIP	
PROPOSED R/W NC-51 PHASE III		OF 87	