

TULL ASSOCIATES, ⁹
N.C. LIMITED PARTNERSHIP

DEED: 5538-560

313

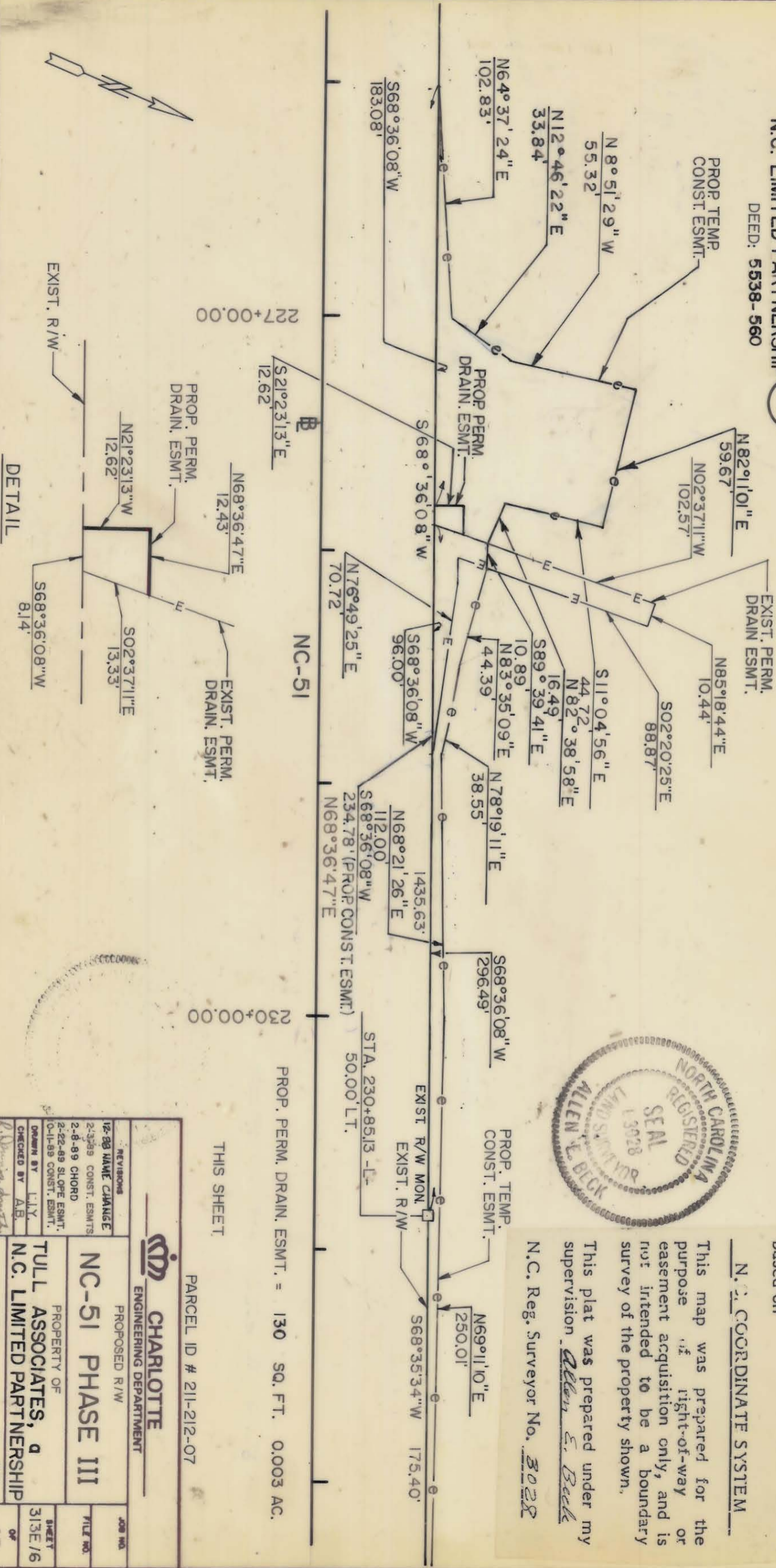

NOTE: Property corners shown circled were located by actual survey. Bearings and distances shown in parenthesis are based on deed information. Bearings are based on

N.C. COORDINATE SYSTEM

This map was prepared for the purpose of right-of-way or easement acquisition only, and is not intended to be a boundary survey of the property shown.

This plat was prepared under my supervision Allen E. Beck
N.C. Reg. Surveyor No. 30228



PROP. PERM. DRAIN. ESMT. = 130 SQ. FT. 0.003 AC.

THIS SHEET

PARCEL ID # 211-212-07

<p>CHARLOTTE ENGINEERING DEPARTMENT</p>		JOB NO.
<p>PROPOSED R/W</p> <p>NC-51 PHASE III</p>		FILE NO.
<p>PROPERTY OF</p> <p>TULL ASSOCIATES, ⁹ N.C. LIMITED PARTNERSHIP</p>		SHEET
<p>DATE 3-18-89</p>		OF
<p>SCALE 1" = 50'</p>		87

REVISIONS	12-88 NAME CHANGE
2-3-89 CONST. ESMTS	
2-8-89 CHORD	
2-22-89 SLOPE ESMT.	
0-11-89 CONST. ESMT.	
DRAWN BY	L.I.Y.
CHECKED BY	A.B.
SURVEY	ALLEN E. BECK

211-881