

313

TULL ASSOCIATES, a
N.C. LIMITED PARTNERSHIP

DEED: 5538-560

315

WILLIAM F. &
FRANCES B.
LOVELL

DEED: 1940-37

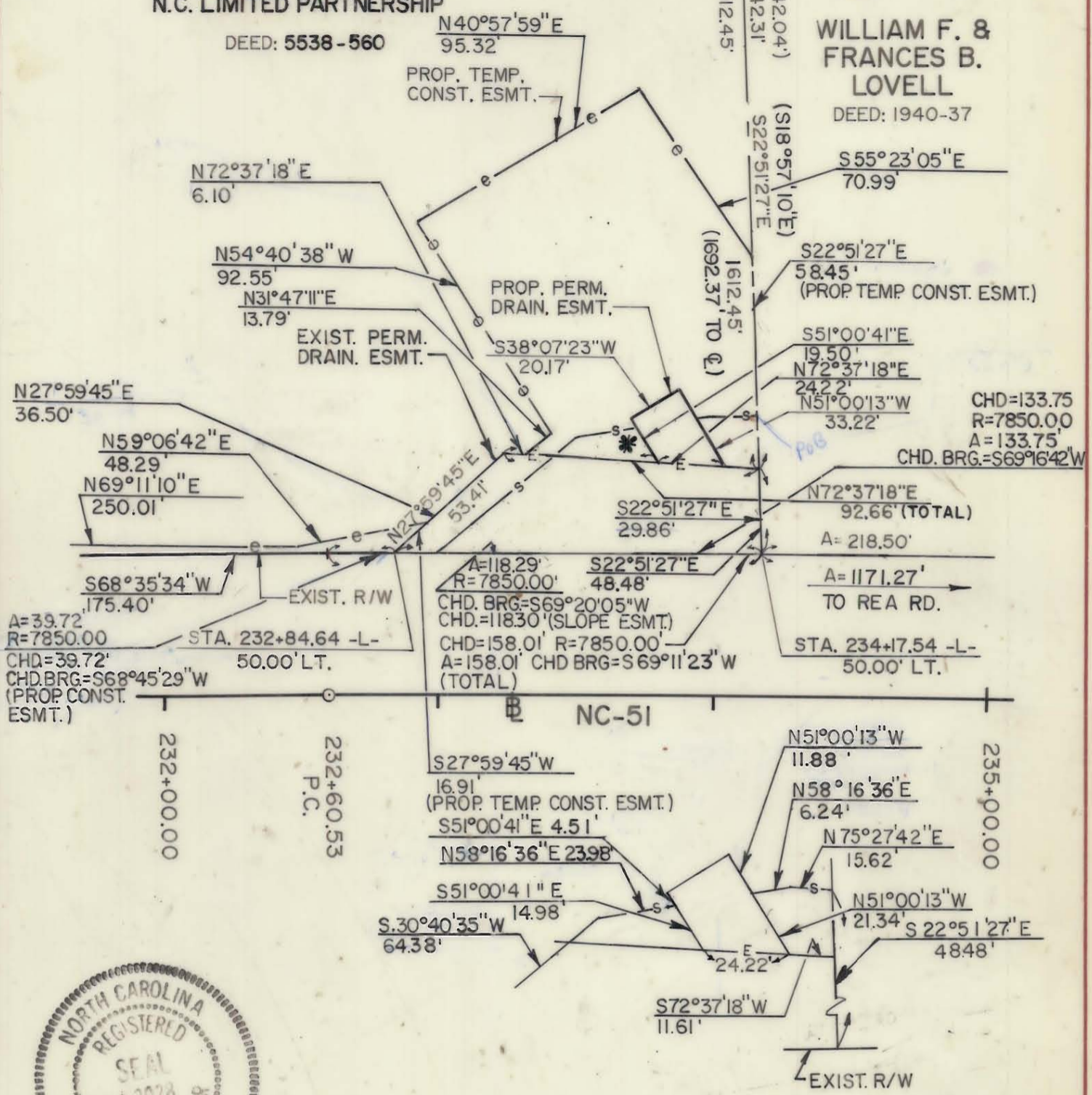

NOTE: Property corners shown circled were located by actual survey. Bearings and distances shown in parenthesis are based on deed information. Bearings are based on

N.C. COORDINATE SYSTEM

This map was prepared for the purpose of right-of-way or easement acquisition only, and is not intended to be a boundary survey of the property shown.

This plat was prepared under my supervision Allen E. Beck

N.C. Reg. Surveyor No. 3028

PROP. PERM. DRAIN. ESMT. = 532 SQ. FT. 0.012 AC.
 PROP. SLOPE ESMT. = 3,724 SQ. FT. 0.085 AC.
 THIS SHEET

PARCEL ID # 211-212-07

CHARLOTTE ENGINEERING DEPARTMENT		
REVISIONS	PROPOSED R/W	JOB NO.
12-88 NAME CHANGE	NC-51 PHASE III	FILE NO.
2-3-89 CONST. ESMTS.		
2-8-89 CHORD		
2-22-89 SLOPE ESMT.		
10-1-89 CONST. ESMT.	PROPERTY OF	SHEET
DRAWN BY L.I.Y.	TULL ASSOCIATES, a N.C. LIMITED PARTNERSHIP	313F/16
CHECKED BY A.B.		OF
SURVEY SUPVR. <i>R. Davis</i>		87
DATE 3-18-88	SCALE 1" = 50'	

211-651