

91
 MICHAEL C. KISTNER et ux
 DB 6539 PG 379
 TM 211-175-62

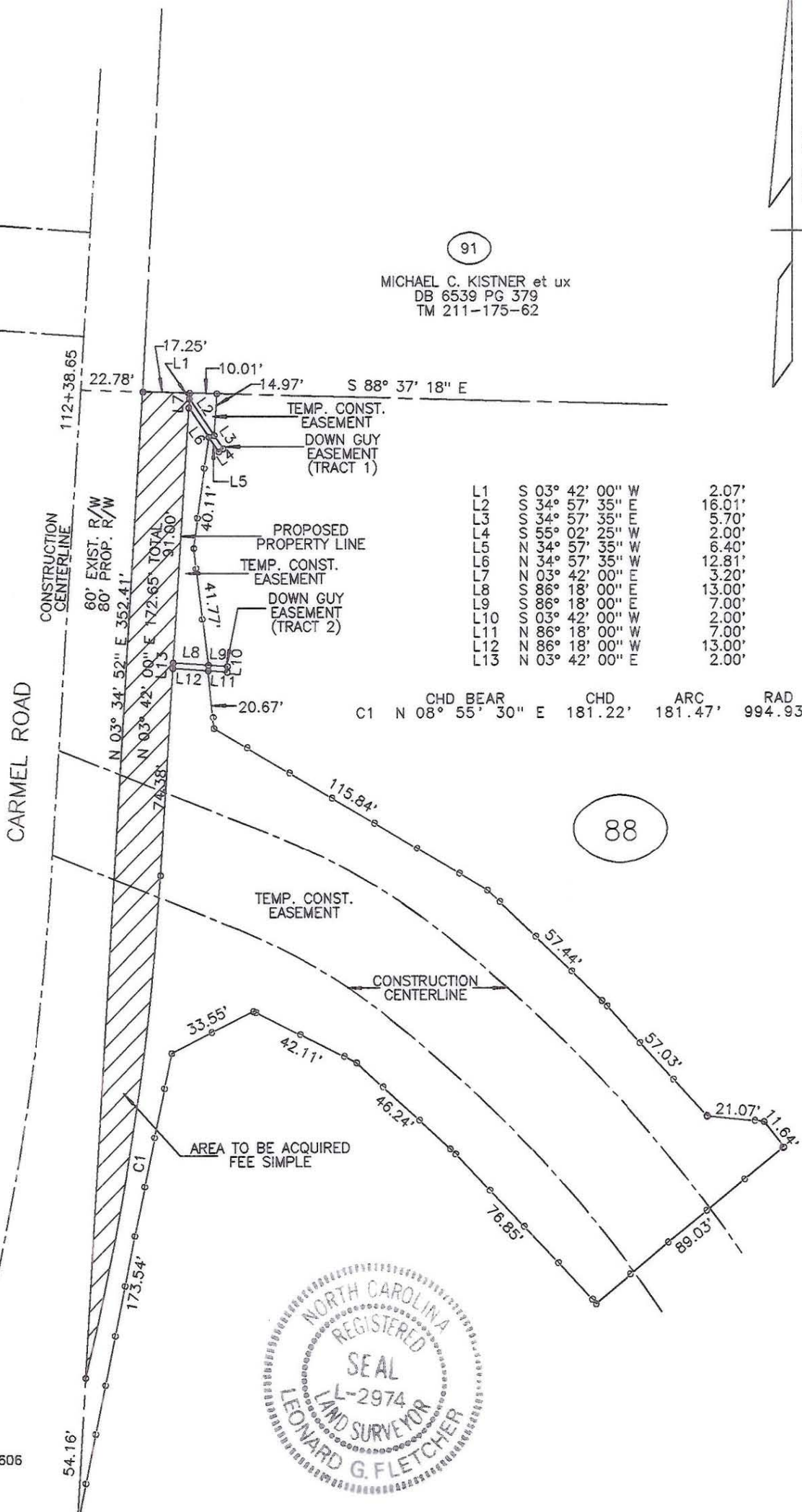

L1	S 03° 42' 00" W	2.07'
L2	S 34° 57' 35" E	16.01'
L3	S 34° 57' 35" E	5.70'
L4	S 55° 02' 25" W	2.00'
L5	N 34° 57' 35" W	6.40'
L6	N 34° 57' 35" W	12.81'
L7	N 03° 42' 00" W	3.20'
L8	S 86° 18' 00" E	13.00'
L9	S 86° 18' 00" E	7.00'
L10	S 03° 42' 00" W	2.00'
L11	N 86° 18' 00" W	7.00'
L12	N 86° 18' 00" W	13.00'
L13	N 03° 42' 00" E	2.00'

	CHD BEAR	CHD	ARC	RAD
C1	N 08° 55' 30" E	181.22'	181.47'	994.93'

88



PREPARED BY:
 TGS Engineers
 1215 Jones Franklin Road
 Suite 203, North Building
 Raleigh, North Carolina 27606
 Phone (919)851-7144

(1) This plat was prepared under my supervision.
Leonard G. Fletcher Date: 5-8-95

N.C. Registered Survey No. L-2974

(2) This map was prepared for the purpose of acquiring fee simple right-of-way and/or an easement only and is not intended to be a boundary survey of property shown.

REVISIONS		CHARLOTTE ENGINEERING DEPARTMENT	
FEB. 23, 1994	DEC. 8, 1994	CARMEL ROAD WIDENING PROJECT	JOB NO. 512-88-123
DRAWN BY ELW CHECKED BY WEW			PROPERTY OF CARMEL COUNTRY CLUB, INC.
DATE JUNE 16, 1993		SCALE 1"=50'	SHEET 88B/2
			OF 137

211-175-62