

WC & C Inc
Deed: 4850-841

410

A=484.25'
R=5779.58'
C.B.=S55°30'02"W
C.L.=484.11'

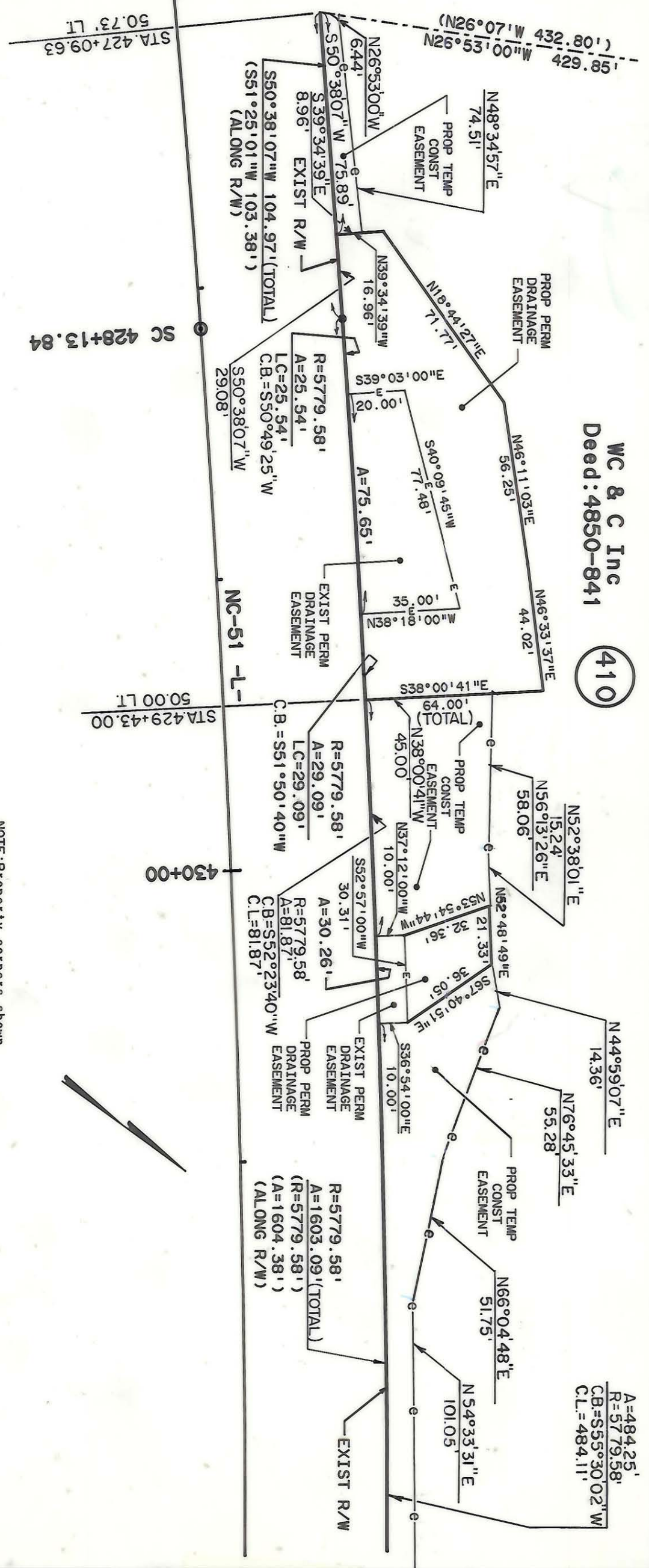

NOTE: Property corners shown circled were located by actual survey. Bearings and distances shown in parentheses are based on deed information. Bearings are based on N.C. COORDINATE SYSTEM.

This map was prepared for the purpose of right-of-way or easement acquisition only, and is not intended to be a boundary survey of the property shown.

This plat was prepared under my supervision
Kellum B. Bernard
N.C. Reg. Surveyor No L-3083

<p>CHARLOTTE ENGINEERING DEPARTMENT</p>		<p>PARCEL ID.#213-041-01</p>	
<p>REVISIONS</p>		<p>PROPOSED R/W</p>	
<p>PROPERTY OF</p> <p>WC & C Inc</p>		<p>FILE NO.</p>	
<p>DATE: 6-14-88</p>		<p>SCALE: 1"=40'</p>	
<p>DRAWN BY: DMP</p> <p>CHECKED BY: KBB</p>	<p>JOB NO.</p>	<p>SHEET</p> <p>410B/5</p>	<p>OF</p>