

L1	S 47°36'13" E	20.00'
L2	S 42°19'11" W	11.34'
L3	N 47°40'49" W	20.00'
L4	N 42°19'11" E	11.37'

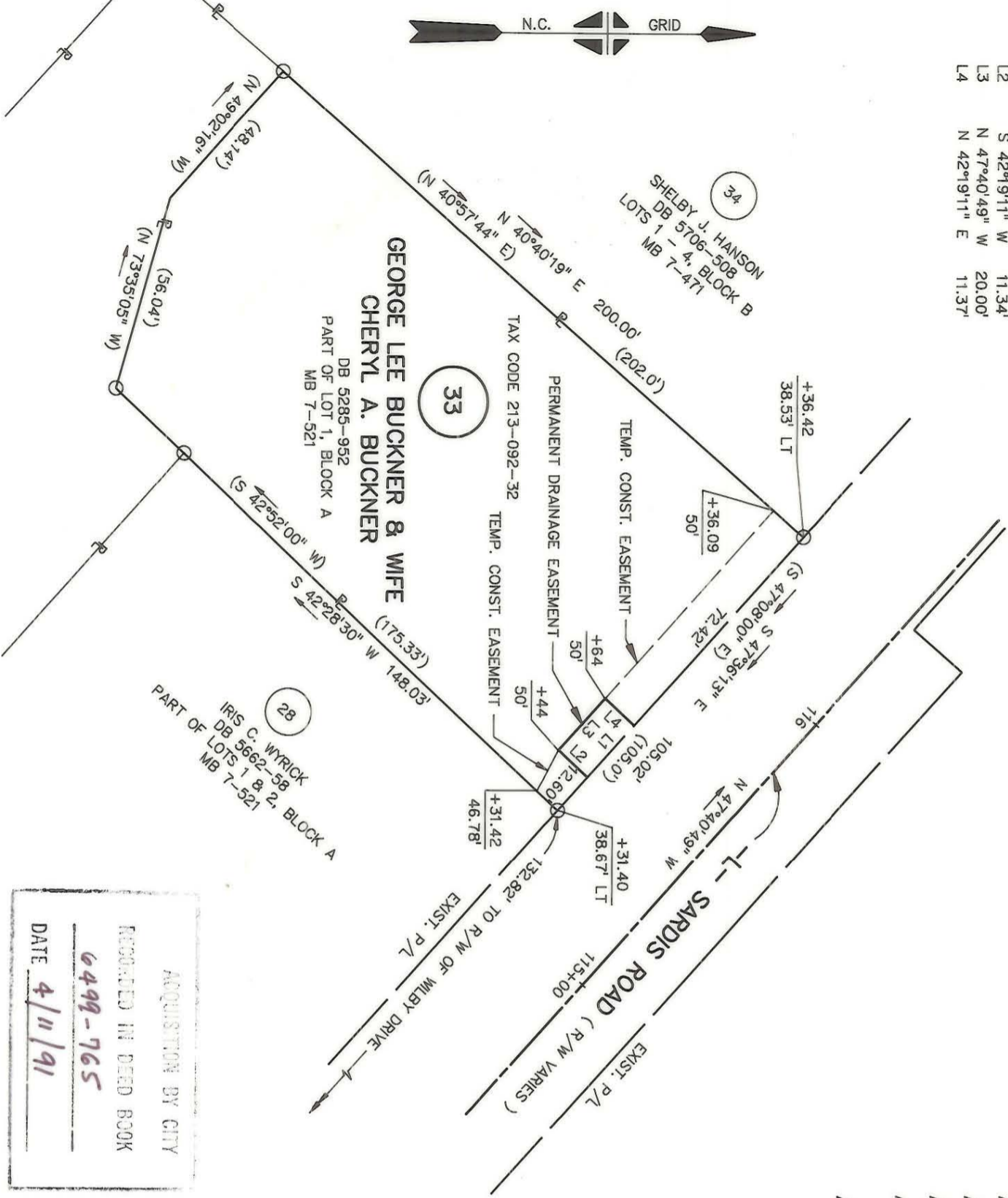

TOTAL AREA	19, 741 S.F.	0.453 AC.
AREA IN EXISTING R/W	0 S.F.	0.000 AC.
AREA TO BE ACQUIRED	0 S.F.	0.000 AC.
AREA REMAINING	19, 741 S.F.	0.453 AC.
AREA - PERMANENT DRAINAGE EASEMENT	227 S.F.	0.005 AC.
AREA - TEMPORARY CONSTR. EASEMENT	947 S.F.	0.022 AC.

NOTE:
PROPERTY CORNERS SHOWN AS OPEN CIRCLES WERE LOCATED BY ACTUAL SURVEY. BEARINGS AND DISTANCES SHOWN IN PARENTHESES ARE BASED ON DEED INFORMATION.

THIS PLAT WAS PREPARED UNDER MY SUPERVISION.

Charles E. Good
N.C. REG. LAND SURVEYOR NO. L-1138

THIS MAP WAS PREPARED FOR THE PURPOSE OF ACQUIRING RIGHT-OF-WAY AND/OR AN EASEMENT ONLY, AND IS NOT INTENDED TO BE A BOUNDARY SURVEY OF THE PROPERTY SHOWN.



ACQUISITION BY CITY
RECORDED IN DEED BOOK
6499-765
DATE **4/11/91**

<p>CHARLOTTE ENGINEERING DEPARTMENT</p>	
<p>REVISIONS</p>	<p>Property of GEORGE LEE BUCKNER and wife CHERYLL A. BUCKNER</p>
<p>DRAWN BY: RWBA CHECKED BY:</p>	<p>SARDIS ROAD WIDENING PROJECT</p>
<p>SURVEY SUPERVISOR</p>	<p>DATE: 9-27-90 SCALE: 1"=40'</p>
<p>JOB NO. 512-88-128 FILE NO.</p>	<p>SHEET 33 OF</p>