

This map was prepared for the purpose of right of way or easement acquisition only, and is not intended to be a boundary survey of the property shown.

AREA "A"
 TOTAL AREA - 11,569 S.F.
 AREA TAKEN - 2139 S.F.
 AREA REMAINING - 9430 S.F.

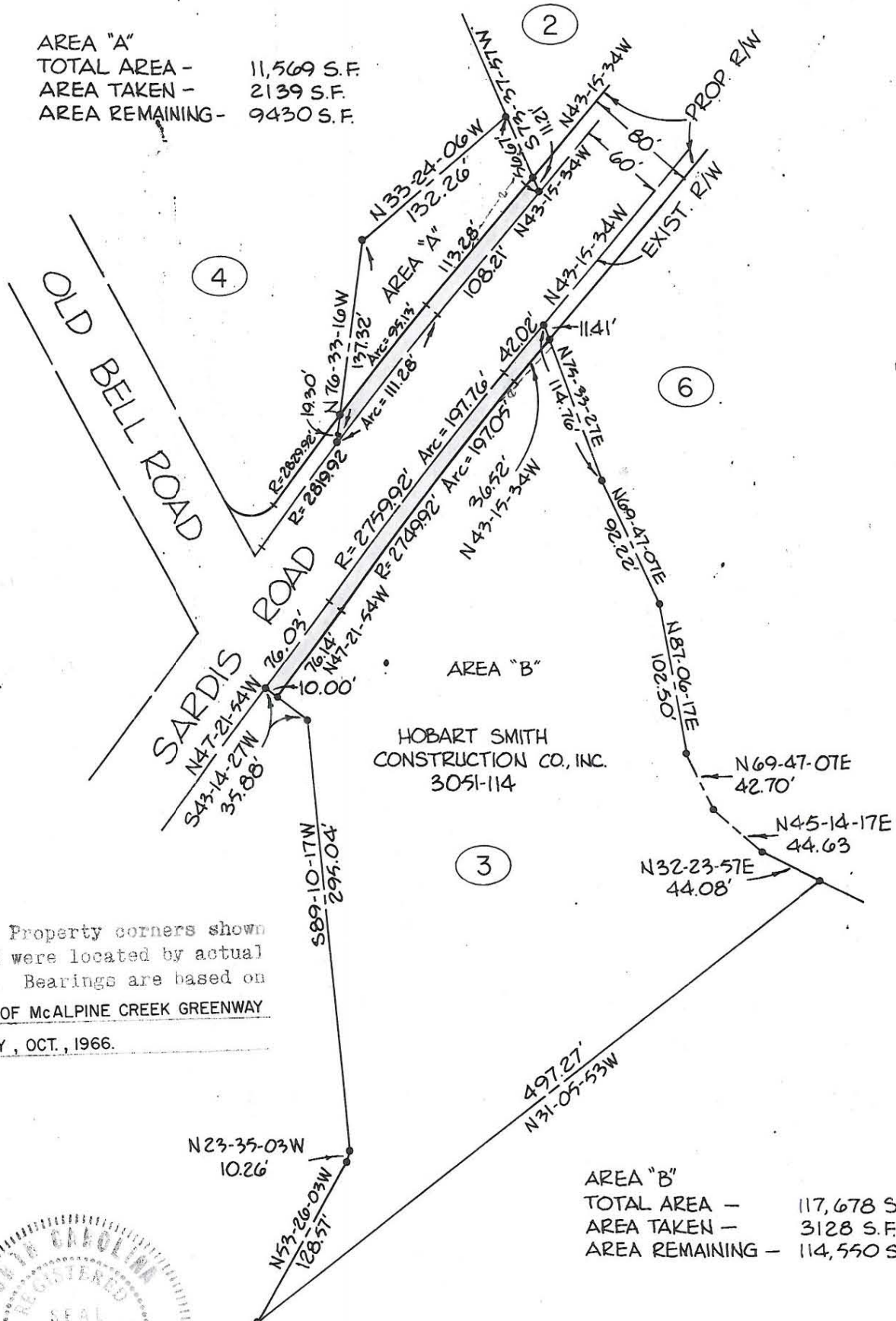

NOTE: Property corners shown circled were located by actual survey. Bearings are based on PORTION OF McALPINE CREEK GREENWAY BOUNDARY, OCT., 1966.

AREA "B"
 TOTAL AREA - 117,678 S.F.
 AREA TAKEN - 3128 S.F.
 AREA REMAINING - 114,550 S.F.

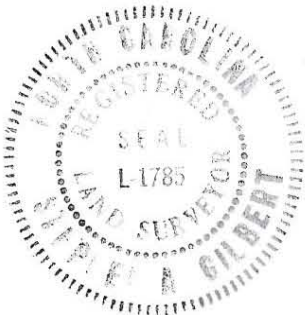

This plat was prepared under my supervision Stephen A. Gilbert
 N. C. Reg. Surveyor No. L-1785

CITY OF CHARLOTTE NORTH CAROLINA DEPARTMENT OF PUBLIC WORKS ENGINEERING DIVISION		
REVISIONS	PROPOSED R/W SARDIS ROAD BRIDGE	JOB NO. 513-16-010 FILE NO. 166
DRAWN BY <u>Craig</u>	PROPERTY OF HOBART SMITH CONST. CO.	SHEET 3
CHECKED BY <u>[Signature]</u>		OF 6
CITY ENGINEER	DATE	SCALE 1" = 100'