

THIS MAP WAS PREPARED FOR THE PURPOSE OF
RIGHT OF WAY OR EASEMENT ACQUISITION ONLY,
AND IS NOT INTENDED TO BE A BOUNDARY SURVEY
OF THE PROPERTY SHOWN.

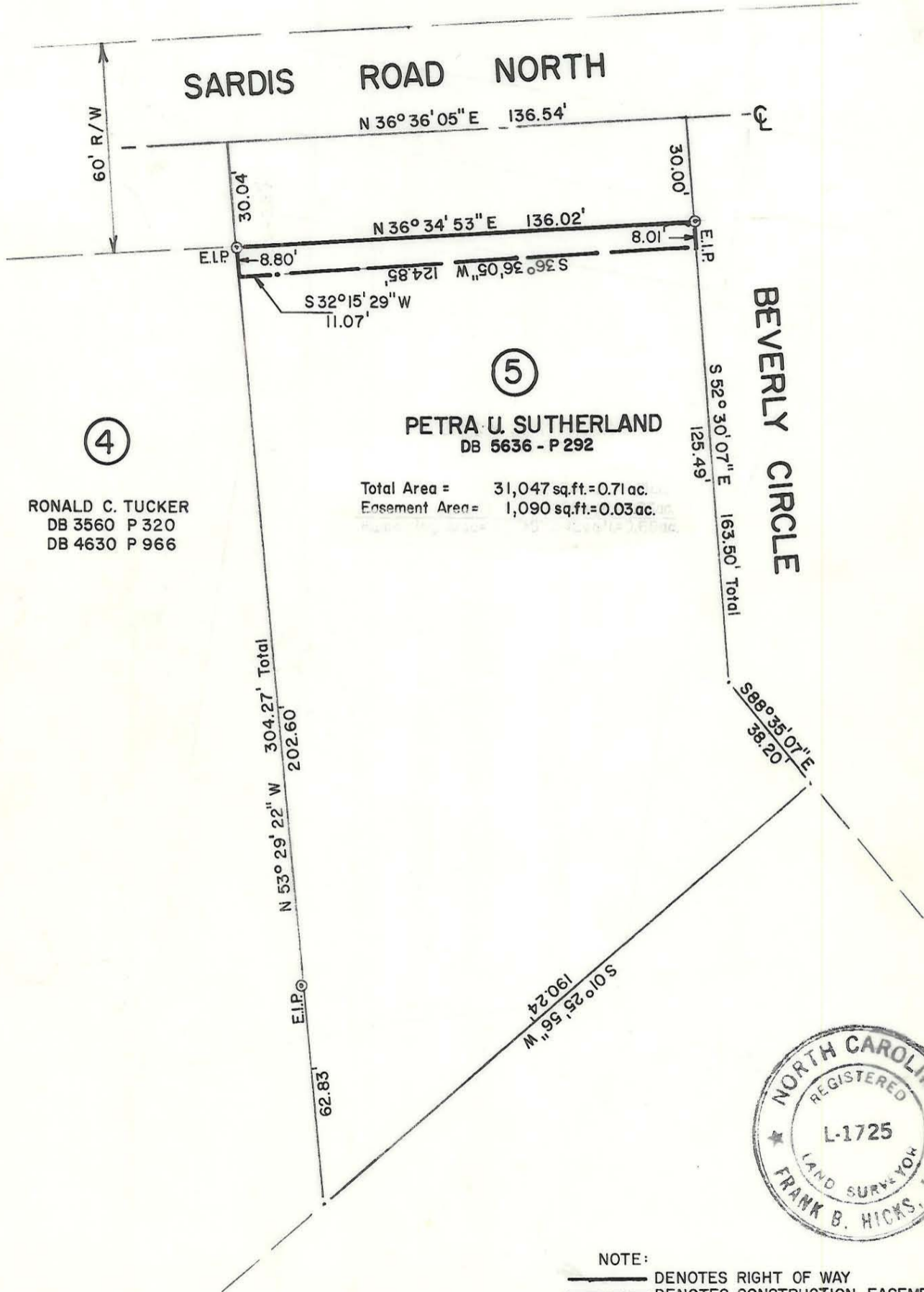
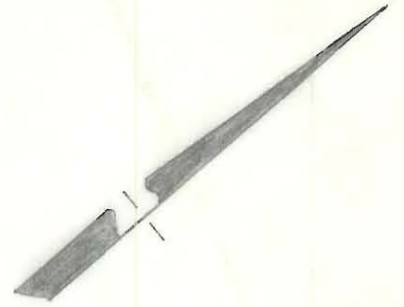

④

RONALD C. TUCKER
DB 3560 P 320
DB 4630 P 966

⑤

BEVERLY CIRCLE



NOTE:
 ——— DENOTES RIGHT OF WAY
 ——— DENOTES CONSTRUCTION EASEMENT
 BEARINGS ARE BASED ON MAGNETIC NORTH
 FROM MAP BOOK 8, PAGE 251.

This plat was prepared under my
supervision *[Signature]*
N. C. Reg. Surveyor No. _____

CHARLOTTE ENGINEERING DEPARTMENT		JOB NO.
REVISIONS	PROPOSED CONST. EASEMENT FOR SARDIS ROAD NORTH CULVERT AT SARDIS BRANCH	FILE NO.
2-89 REV. NAME	PROPERTY OF	SHEET
DRAWN BY JMP	PETRA U. SUTHERLAND	5
CHECKED BY FBH	DATE APRIL 1, 1986	OF
R. Dennis Smith SURVEY SUPVR.	SCALE 1" = 40'	5