

I, DAVID H. SNIDER, CERTIFY THAT THIS PLAT WAS PREPARED UNDER MY SUPERVISION AND THAT THE PLAT WAS PREPARED FOR THE PURPOSE OF ACQUISITION AND EASEMENTS ONLY, AND IS NOT INTENDED TO BE A BOUNDARY SURVEY OF PROPERTY SHOWN.

David H. Snider 1/30/13
 DAVID H. SNIDER, NC P.L.S. L-2942 DATE

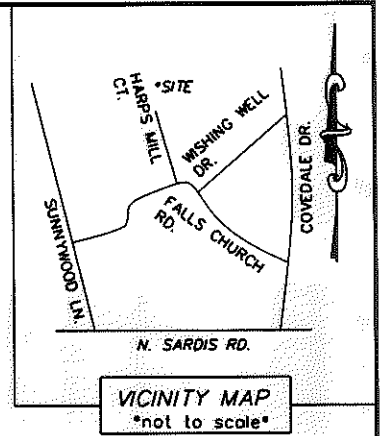
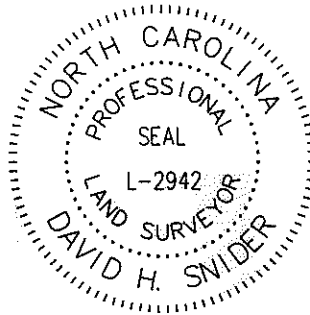

STATE OF NORTH CAROLINA
 COUNTY OF MECKLENBURG

REVIEW OFFICER OF MECKLENBURG COUNTY, CERTIFY THAT THE MAP OR PLAT TO WHICH THIS CERTIFICATION IS AFFIXED MEETS ALL STATUTORY REQUIREMENTS FOR RECORDING.

REVIEW OFFICER _____ DATE _____

NOTE:

- 1) BEARINGS AND DISTANCE SHOWN IN PARENTHESIS ARE BASED ON RECORDED INFORMATION.
- 2) TOTAL AREA 23,033 SQ.FT.
- 3) STORM DRAINAGE EASEMENT 3,554 SQ.FT.
- 4) TOTAL AREA REMAINING 23,033 SQ.FT.

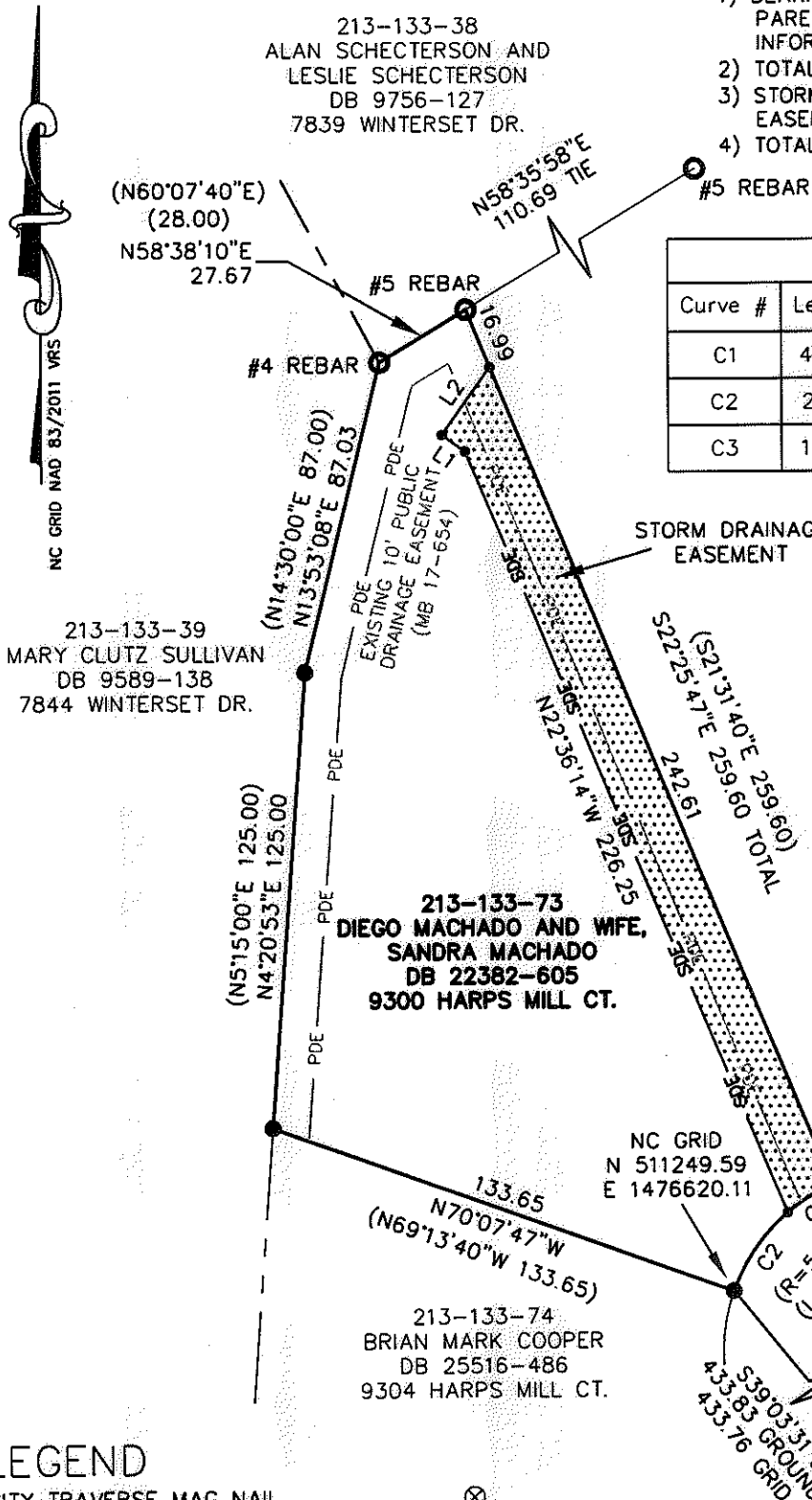

Curve Table				
Curve #	Length	Radius	CHORD BEARING	CHORD
C1	40.99	50.00	S43°19'29"W	39.86
C2	26.31	50.00	S34°54'34"W	26.00
C3	14.69	50.00	S58°23'50"W	14.63

Line Table		
Line #	Length	Direction
L1	7.78	N54°33'30"W
L2	22.76	N35°26'30"E

213-133-72
 DONALD E. PETTIGREW AND
 WIFE, MARY W. PETTIGREW
 DB 8843-141
 9301 HARPS MILL CT.

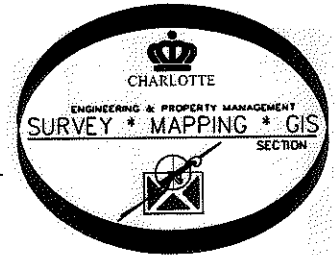

LEGEND

- CITY TRAVERSE MAG NAIL
- REBAR OR IRON PIN FOUND
- COMPUTED POINT
- LINES SURVEYED
- LINES NOT SURVEYED
- EXISTING PUBLIC DRAINAGE EASEMENT
- STORM DRAINAGE EASEMENT

PREPARED BY:
 CITY OF CHARLOTTE
 ENGINEERING & PROPERTY MANAGEMENT
 600 EAST FOURTH STREET
 CHARLOTTE, NC 28202
 704-336-2291

		CHARLOTTE ENGINEERING & PROPERTY MANAGEMENT
REVISIONS 1/29/2013 - SDE 1/24/2013 - SDE		JOB NO. 514-93-096 FILE NO.
SCALE 1"=50' 		SHEET 1 OF 1
DRAWN BY JBB DATE _____ CHECKED BY GI SURVEY SUPVR.		9300 HARPS MILL CT. STORM WATER MAINTENANCE IMPROVEMENT PROJECT OWNER: DIEGO MACHADO AND WIFE, SANDRA MACHADO 213-133-73 CHARLOTTE, MECKLENBURG CO., NC
P:\Surproj\SWATER\MAINT\HARPS MILL CT.\9301\9300 HARPS MILL CT.dwg		