

PARCEL AREA = 14,765 SQ.FT. 0.339 AC.
 LESS TAKEN = 14,765 SQ.FT. 0.339 AC.
 REMAINING = 0 SQ.FT.

NOTE: Property corners shown circled were located by actual survey. Bearings and distances shown in parenthesis are based on deed information. Bearings are based on

N.C. COORDINATE SYSTEM

This map was prepared for the purpose of right-of-way or easement acquisition only, and is not intended to be a boundary survey of the property shown.

This plat was prepared under my supervision

N.C. Reg. Surveyor No. L-3223

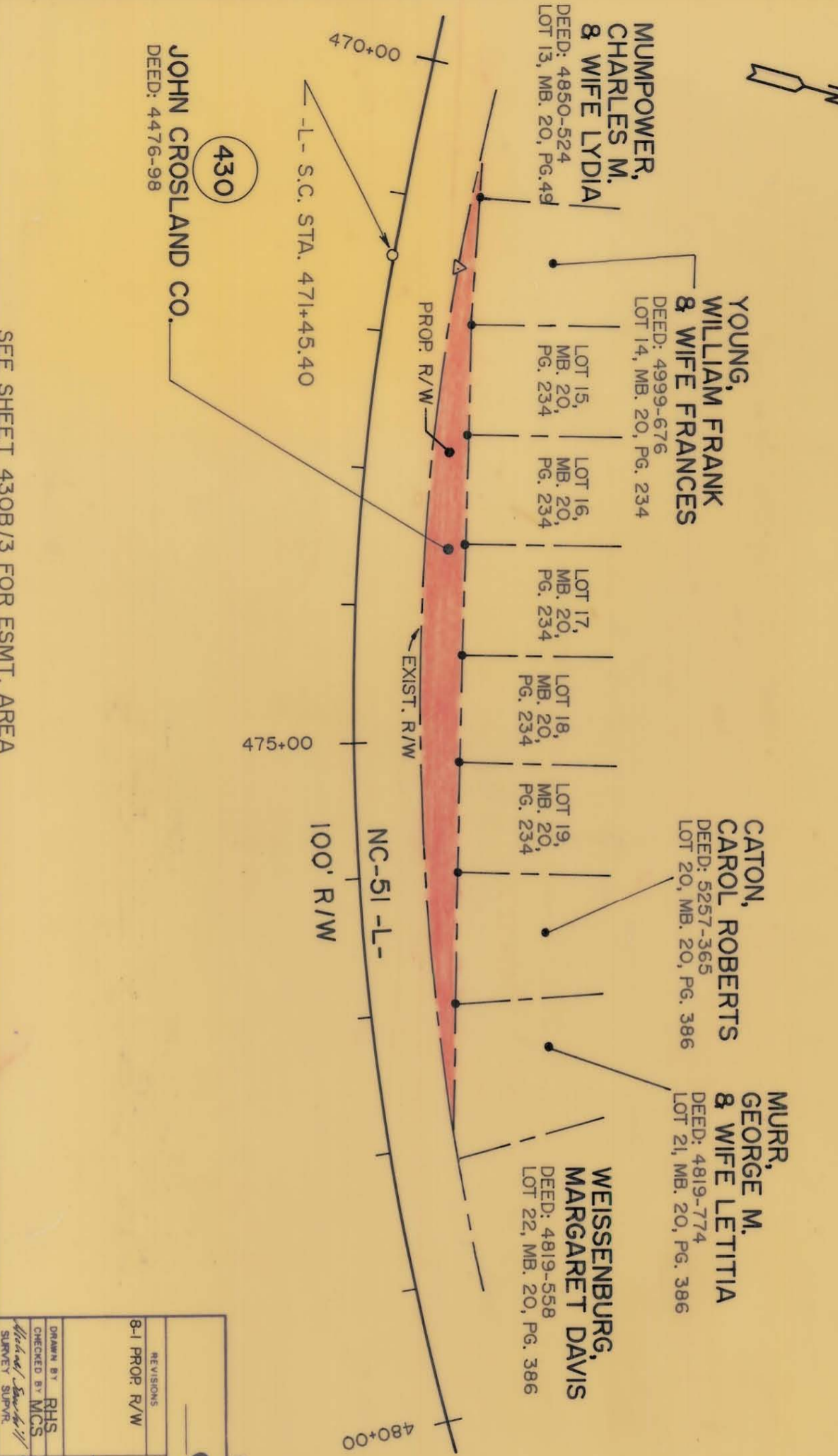
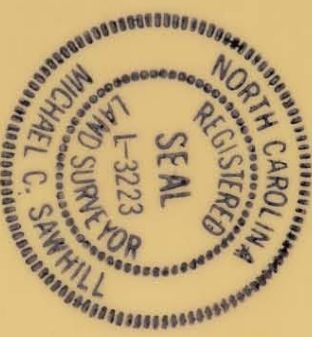

PARCEL ID. # 213-291-~~99~~



NC-51 PHASE IV

REVISIONS		JOB NO.	
8-1 PROP R/W			
DRAWN BY: RHS	CHECKED BY: MCS	PROPERTY OF	
		JOHN CROSLAND COMPANY	
DATE: 7-21-89	SCALE: 1" = 100'	SHEET	430A/3
		OF	

SEE SHEET 430B/3 FOR ESMT. AREA