

ACQUISITION BY CITY
 RECORDED IN FIELD BOOK
 DB 23877-282
 DATE 6-19-08

I, DAVID H. SNIDER, CERTIFY THAT THIS PLAT WAS PREPARED UNDER MY SUPERVISION AND THAT THE PLAT WAS PREPARED FOR THE PURPOSE OF ACQUISITION AND EASEMENTS ONLY, AND IS NOT INTENDED TO BE A BOUNDARY SURVEY OF PROPERTY SHOWN.

DAVID H. SNIDER, NC P.L.S. L-2942 DATE 10/09/07

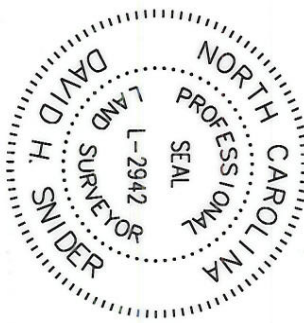

State of North Carolina
 County of Mecklenburg
 Review Officer of Mecklenburg County, certify that the map or plat to which this certification is affixed meets all statutory requirements for recording.

Review Officer _____ Date _____

GRID FACTOR=.999872880
 N 503422.48
 E 1471224.20
 B sta. 38+57.35 -L-
 12.42' RT.

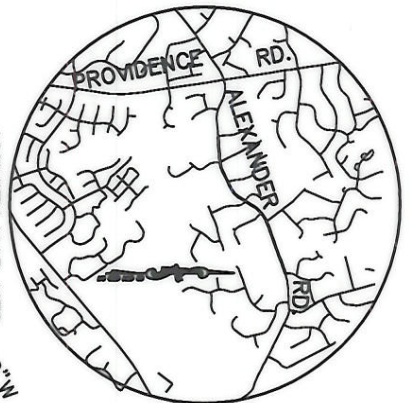

ALEXANDER ROAD
 R/W VARIES

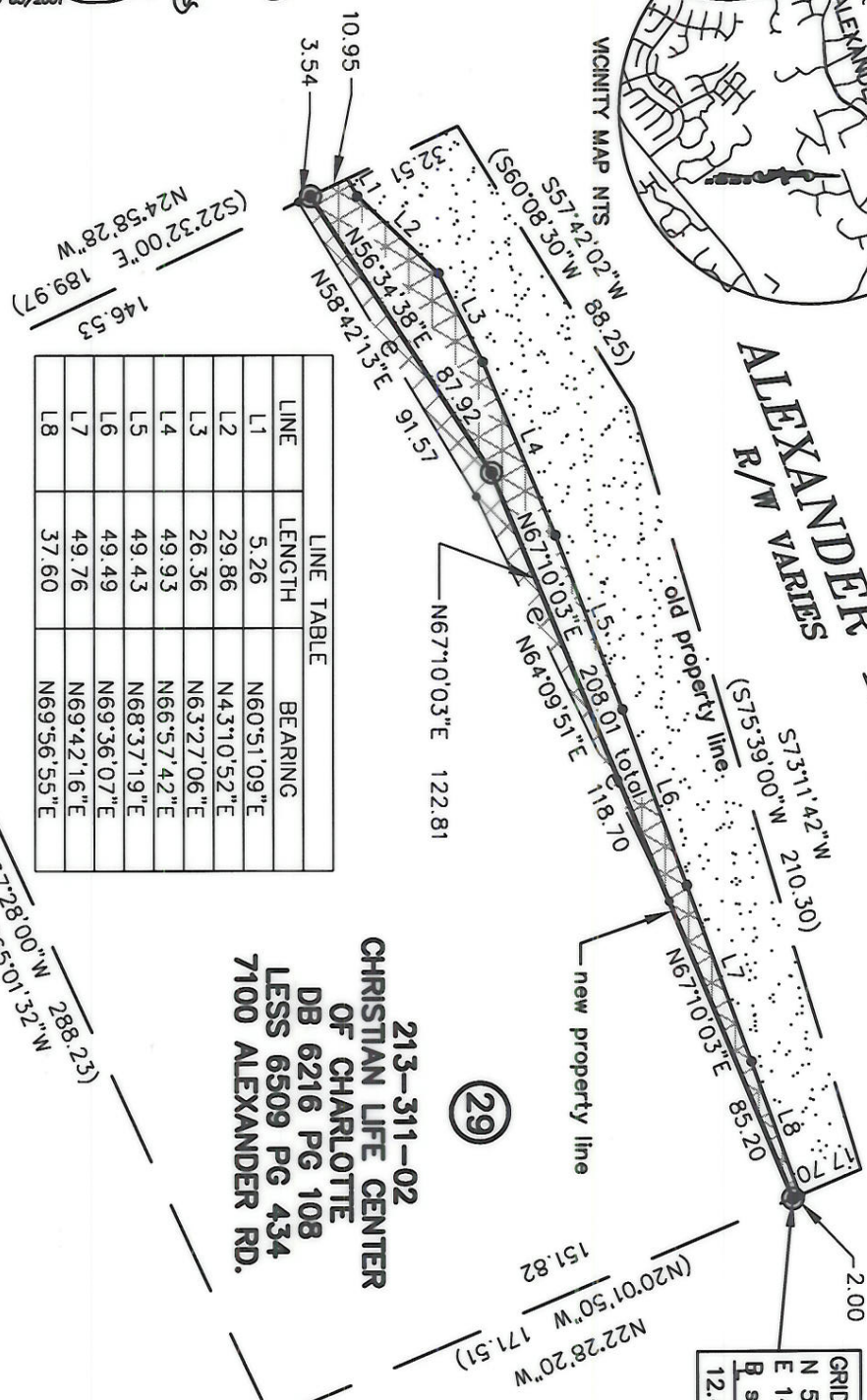

LINE	LENGTH	BEARING
L1	5.26	N60°51'09"E
L2	29.86	N43°10'52"E
L3	26.36	N63°27'06"E
L4	49.93	N66°57'42"E
L5	49.43	N68°37'19"E
L6	49.49	N69°36'07"E
L7	49.76	N69°42'16"E
L8	37.60	N69°56'55"E

213-311-02
 CHRISTIAN LIFE CENTER
 OF CHARLOTTE
 DB 6216 PG 108
 LESS 6509 PG 434
 7100 ALEXANDER RD.

213-311-01
 DANIEL M. LITAKER
 DB 10353 PG 940

LEGEND

- NO CORNER FOUND OR SET
- #6 REBAR SET
- PROPERTY LINES NOT SURVEYED
- PROPERTY LINES SURVEYED
- TEMP. CONSTRUCTION EASEMENT (T.C.E.)
- FEE SIMPLE OUTSIDE EXISTING RIGHT-OF-WAY
- FEE SIMPLE INSIDE EXISTING RIGHT-OF-WAY

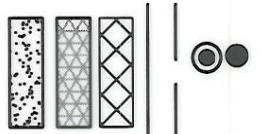

- NOTE:
- 1) BEARINGS AND DISTANCES SHOWN IN PARENTHESES ARE BASED ON RECORDED MAP INFORMATION.
 - 2) TOTAL AREA 55,260 SQ.FT.
 - 3) TEMP CONSTRUCTION 846 SQ.FT.
 - 4) FEE SIMPLE OUTSIDE EXISTING R/W 2,536 SQ.FT.
 - 5) FEE SIMPLE INSIDE EXISTING R/W 7,585 SQ.FT.
 - 6) AREA REMAINING 45,139 SQ.FT.



CHARLOTTE
 ENGINEERING DEPARTMENT

ALEXANDER ROAD
 IMPROVEMENT PROJECT

OWNER:
 CHRISTIAN LIFE CENTER OF CHARLOTTE

CHARLOTTE, MECKLENBURG CO., NC

REVISIONS	JOB NO. 612-06-001
SCALE 1"=50'	FILE NO. Len#206001
DRAWN BY G.F.	SHEET 1 OF 1
CHECKED BY SURVEY SUPV.	DATE
K:\AUTOCAD\en_su-1d4\Len.206001\EXHIBITS\PLAT MAPS\Plat-29.dwg	

PREPARED BY:
 CITY OF CHARLOTTE
 ENGINEERING DEPARTMENT
 600 EAST FOURTH STREET
 CHARLOTTE, NC 28202
 704-336-2291

NC GRID NAD 83/2001