

TOTAL AREA (BY DEED)  
 AREA IN EXISTING R/W  
 AREA TO BE ACQUIRED:  
 AREA REMAINING

87,443.59 SQ.FT. 2.007 ACRES  
 1,369.58 SQ.FT. 0.031 ACRES  
 8,345.31 SQ.FT. 0.192 ACRES  
 77,728.70 SQ.FT. 1.784 ACRES

LAWRENCE H. AND TERESA A. WILSON  
 DEED 4267-240  
 PARCEL 213-371-04

(19)

WILLIAM E. BLACK AND ELAINE H. BLACK  
 DEED 3775-791  
 PARCEL 213-371-03

(20)

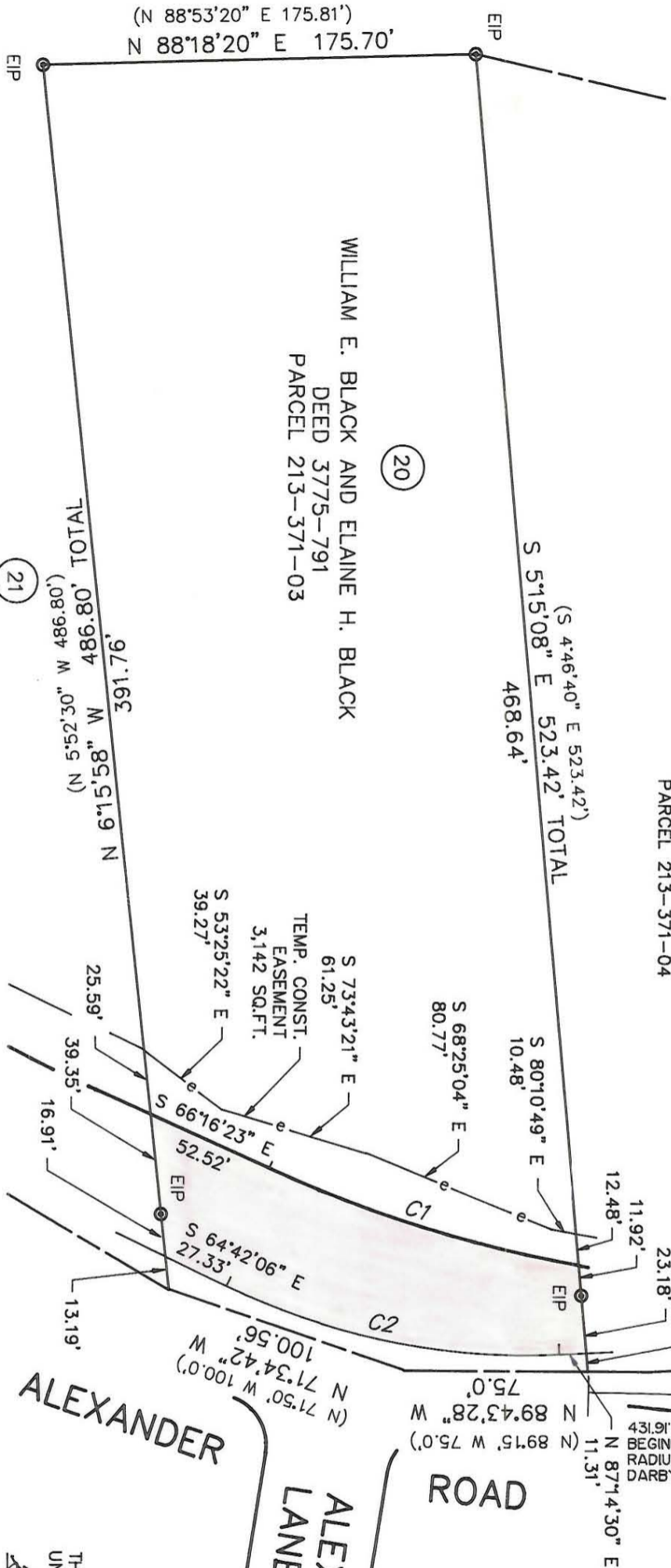

MARSHA S. FOY  
 DEED 4777-800  
 PARCEL 213-371-02

(21)

CURVE NUMBER	RADIUS	LENGTH	CHORD	BEARING
C1	541.46'	131.94'	131.62'	S 73°15'14" E
C2	284.32'	139.23'	137.84'	S 78°43'48" E

NOTE:  
 PROPERTY CORNERS SHOWN AS OPEN CIRCLES  
 WERE LOCATED BY ACTUAL SURVEY. BEARINGS  
 AND DISTANCES SHOWN IN PARENTHESES ARE  
 BASED ON DEED INFORMATION. BEARINGS ARE  
 BASED ON N.C. GRID SYSTEM NAD-83.

THIS MAP WAS PREPARED FOR THE PURPOSE OF  
 FEE SIMPLE, RIGHT-OF-WAY OR EASEMENT ACQUISITION  
 ONLY, AND IS NOT INTENDED TO BE A BOUNDARY  
 SURVEY OF THE PROPERTY SHOWN.

431.91' TO  
 BEGINNING OF TURN  
 RADIUS AT SUMMER  
 DARBY LANE.

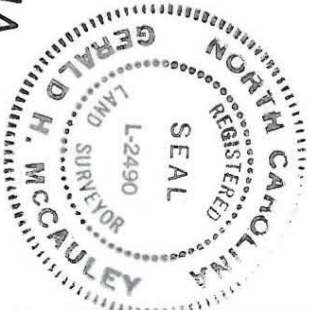

THIS PLAT WAS PREPARED  
 UNDER MY SUPERVISION

*G. H. McCauley*  
 N.C. REG. SURVEYOR NO. 2490

CHARLOTTE



ENGINEERING DEPARTMENT

PROPERTY ACQUISITION FOR  
 PROVIDENCE/ALEXANDER  
 REA ROAD INTERSECTION  
 IMPROVEMENT PROJECT

PROPERTY OF  
 WILLIAM E. BLACK  
 & WIFE ELAINE H. BLACK

REVISIONS	JOB NO.
1/12/90 THE DISTANCE	512-85-119
DRAWN BY G.H.M.	FILE NO.
CHECKED BY	SHEET
SURVEY SUPVR.	20
DATE MAY 26, 1989	OF

SCALE 1"=60'

213-371-03