

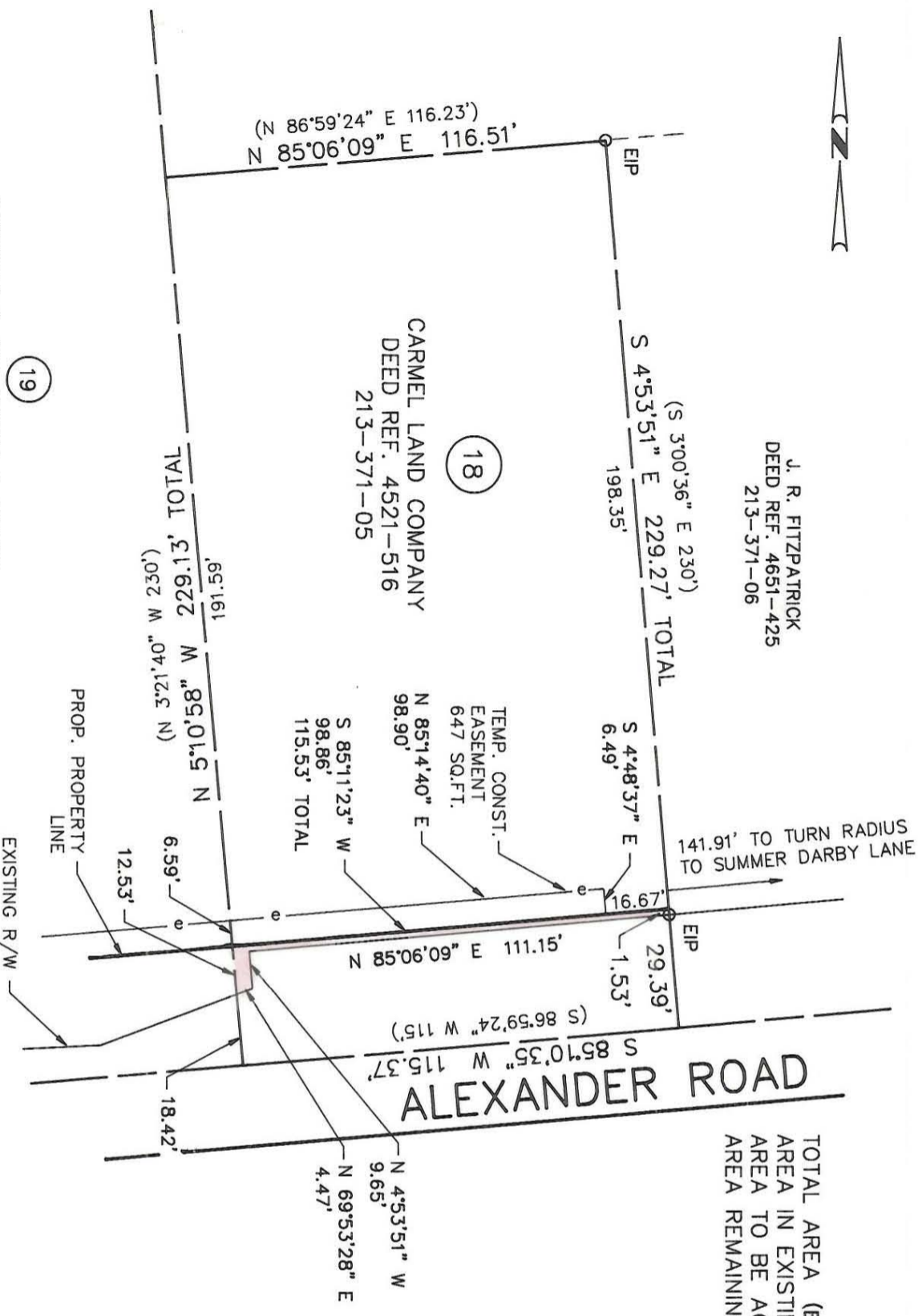

J. R. FITZPATRICK  
DEED REF. 4651-425  
213-371-06

CARMEL LAND COMPANY  
DEED REF. 4521-516  
213-371-05

LAWRENCE H. AND TERESA A. WILSON  
DEED 4267-240  
PARCEL 213-371-04



TOTAL AREA (BY DEED) 26,574.26 SQ.FT. 0.610 ACRES  
 AREA IN EXISTING R/W 3,340.24 SQ.FT. 0.077 ACRES  
 AREA TO BE ACQUIRED: 231.40 SQ.FT. 0.005 ACRES  
 AREA REMAINING 23,002.62 SQ.FT. 0.528 ACRES

NOTE:  
PROPERTY CORNERS SHOWN AS OPEN CIRCLES WERE LOCATED BY ACTUAL SURVEY. BEARINGS AND DISTANCES SHOWN IN PARENTHESES ARE BASED ON DEED INFORMATION. BEARINGS ARE BASED ON N.C. GRID SYSTEM NAD-83.

THIS MAP WAS PREPARED FOR THE PURPOSE OF FEE SIMPLE, RIGHT-OF-WAY OR EASEMENT ACQUISITION ONLY, AND IS NOT INTENDED TO BE A BOUNDARY SURVEY OF THE PROPERTY SHOWN.

ACQUISITION BY CITY  
 RECORDED IN DEED BOOK  
 DB 6449-525  
 DATE 1/24/91

THIS PLAT WAS PREPARED UNDER MY SUPERVISION  
*J. H. McCauley*  
 N.C. REG. SURVEYOR NO. 2490

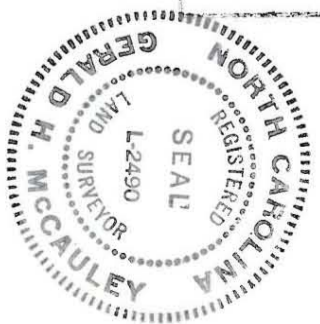

<b>CHARLOTTE</b> ENGINEERING DEPARTMENT		REVISIONS	JOB NO.
		PROPERTY ACQUISITION FOR PROVIDENCE/ALEXANDER REA ROAD INTERSECTION IMPROVEMENT PROJECT PROPERTY OF CARMEL LAND COMPANY	512-85-119
DRAWN BY GMM	CHECKED BY	FILE NO.	SHEET
			18
SURVEY SUPVR.	DATE MAY 31, 1989	SCALE 1"=40'	OF

DB 6449-525

213-371-05