

ACQUISITION BY CITY
 RECORDED IN DEED BOOK
 DB 23790-720
 S-28-08

ALEXANDER ROAD

R/W VARIES

S87°37'30"W
 (S88°18'47"W 129.72)

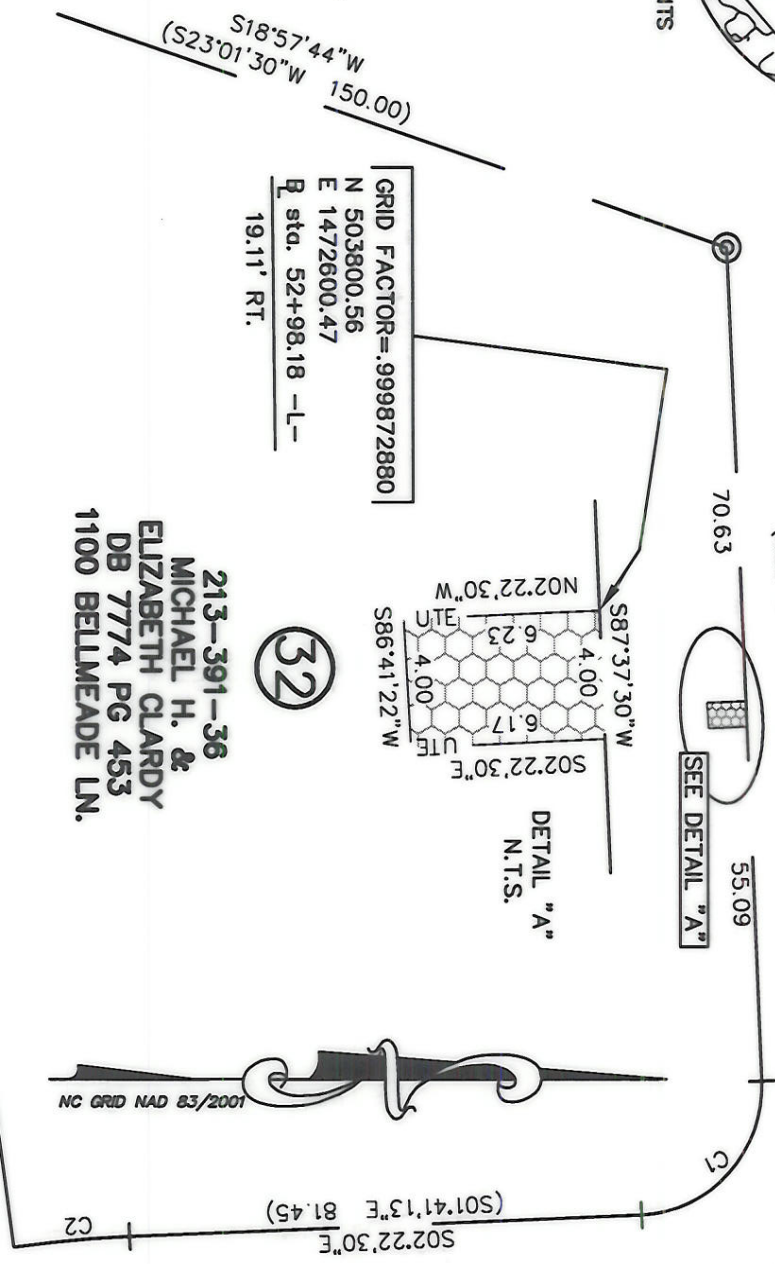

BELMEADE LANE

R/W VARIES

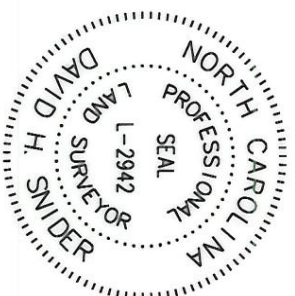

NOTE:

- 1) BEARINGS AND DISTANCES SHOWN IN PARENTHESES ARE BASED ON RECORDED MAP INFORMATION.
- 2) TOTAL AREA 22,643 SQ.FT.
- 3) UTILITY EASEMENT 25 SQ.FT.
- 4) AREA REMAINING 22,643 SQ.FT.

I, DAVID H. SNIDER, CERTIFY THAT THIS PLAT WAS PREPARED UNDER MY SUPERVISION AND THAT THE PLAT WAS PREPARED FOR THE PURPOSE OF EASEMENTS ONLY, AND IS NOT INTENDED TO BE A BOUNDARY SURVEY OF PROPERTY SHOWN.
 David H. Snider
 DAVID H. SNIDER, NC P.L.S. L-2942 DATE 11/16/08

213-391-37
 WILLIAM R. &
 MARIE B. BAZEMORE
 DB 5727 PG 647
 7404 ALEXANDER RD..

GRID FACTOR=.999872880
 N 503800.56
 E 1472600.47
 P sta. 52+98.18 -L-
 19.11' RT.

213-391-36
 MICHAEL H. &
 ELIZABETH CLARDY
 DB 7774 PG 453
 1100 BELMEADE LN.

213-391-35
 THOMAS J. &
 SYLVIA A. HEFFERON
 DB 10843 PG 934

PREPARED BY:
 CITY OF CHARLOTTE
 ENGINEERING DEPARTMENT
 600 EAST FOURTH STREET
 CHARLOTTE, NC 28202
 704-336-2291



CURVE TABLE				
CURVE	LENGTH	RADIUS	CHORD	CHORD BEARING
C1	31.42	(20.00)	28.28	N47°22'30"W
C2	(18.55)	(187.00)	18.54	S05°13'00"E

LEGEND

- IRON PIN FOUND
- PROPERTY LINES NOT SURVEYED
- UTILITY EASEMENT (UTE)

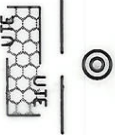

CHARLOTTE ENGINEERING DEPARTMENT		JOB NO. 012-09-001	
REVISIONS		FILE NO. Len#200001	
ALEXANDER ROAD IMPROVEMENT PROJECT		OWNER: MICHAEL H. & ELIZABETH CLARDY CHARLOTTE, MECKLENBURG CO., NC	
SCALE 1"=30' DRAWN BY G.F.		SHEET 1 OF 1	
CHECKED BY SURVEY SUPV.		DATE	
K:\AUTOCAD\en_su-1d4\Len.206001\EXHIBITS\PLAT MAPS\PLAT-32.dwg			