

PARCEL AREA = 161,692 SQ.-FT. 3.7119 AC. (BY DEED)
 LESS ACQUIRED = 0,000 SQ.-FT. 0.0000 AC.
 AREA REMAINING = 161,692 SQ.-FT. 3.7119 AC.
 TEMP. CONST. = 4,380 SQ.-FT. 0.1006 AC. ESMT.
 PERM. DOWN = 44 SQ.-FT. 0.0010 AC. GUY ESMT.
 PERM. DRAINAGE = 333 SQ.-FT. 0.0076 AC. ESMT.

| CURVE | RADIUS | ARC | CHORD | CHORD BEARING |
|-------|---------|---------|---------|---------------|
| 1 | 228.31' | 106.88' | 106.27' | S 80°36'29" W |
| 2 | 700.00' | 157.22' | 156.89' | S 02°28'33" E |
| 3 | 700.00' | 3.02' | 3.02' | S 09°02'02" E |
| 4 | 700.00' | 6.47' | 6.47' | S 09°25'20" E |
| 5 | 700.00' | 2.13' | 2.13' | S 09°45'27" E |
| 6 | 20.00' | 32.37' | 28.95' | S 42°24'23" E |
| 7 | 700.00' | 38.34' | 38.33' | S 11°25'50" E |
| 8 | 700.00' | 22.00' | 22.00' | S 13°54'00" E |

NOTE:
 Property corners shown circled were located by actual survey. Bearings and distances shown in parenthesis are based on deed information. Bearings are based on N.C. State Plane Coordinate Systems

This map was prepared for the purpose of Fee Simple, Right of way or Easement acquisition only, and is not intended to be a boundary survey of the property shown (not prepared for recordation as per G.S. 47-30). This plat was prepared under my supervision.

Joseph W. Hendrick, R.L.S.
 N.C. Surveyor No. L-3346

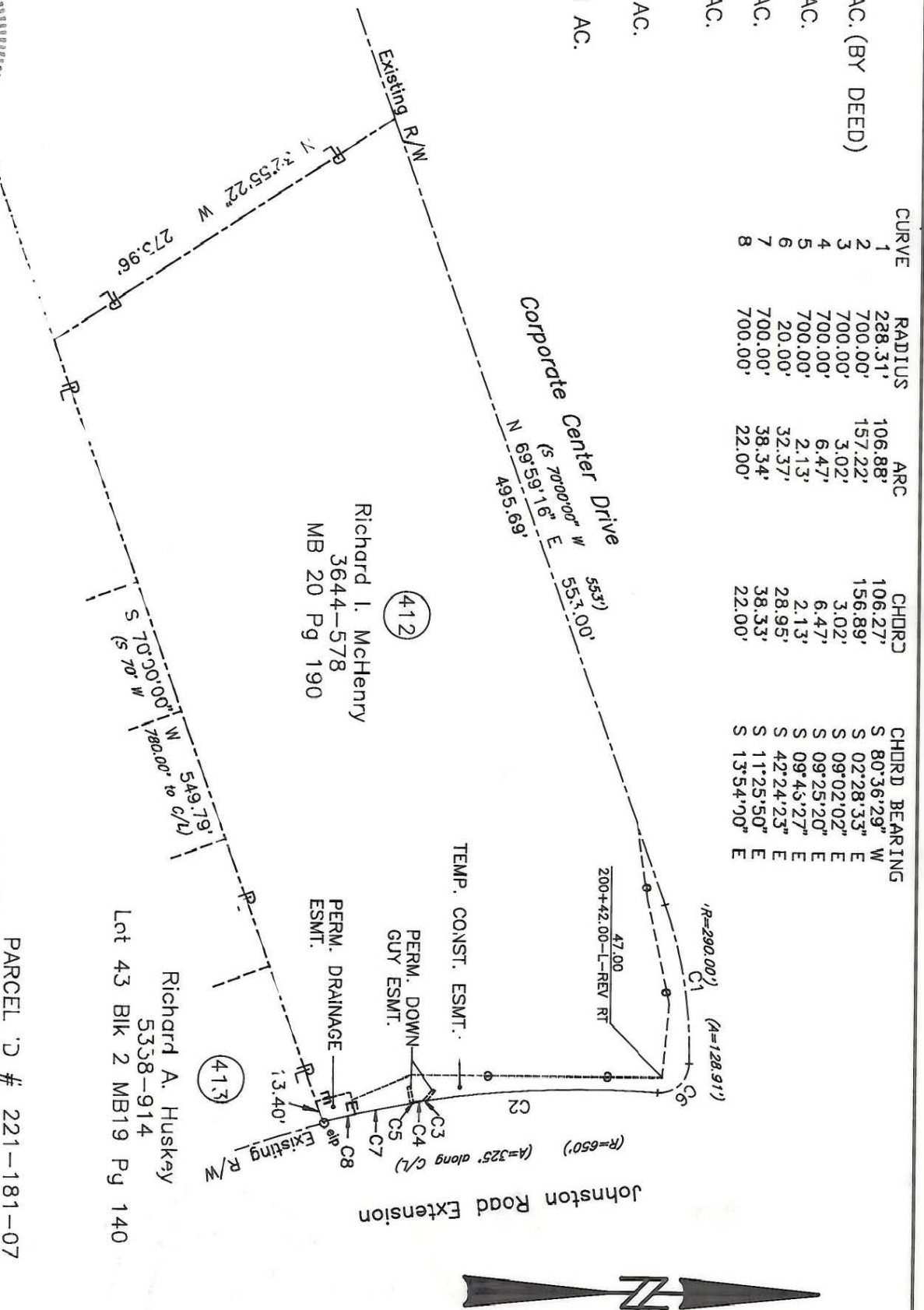

PARCEL ID # 221-181-07

CHARLOTTE
 ENGINEERING DEPARTMENT

Phase II Seg. III
 Park Road and
 Johnston Road Widening

Property of
 Richard I. McHenry

| REVISIONS | DRAWN BY | CHECKED BY | DATE | SCALE |
|---------------------------------------|----------|------------|--------------|-----------|
| 7/90 Corrections as per City comments | OLC | TAR | JUNE 11, '90 | 1" = 100' |
| 1/91 Rev. Easmts. | | | | |
| 3/91 REV TOE AND ADD PDE-TRE | | | | |
| 3/91 REV TOE | | | | |

221-181-07