

(230)  
**MECKLENBURG COUNTY**  
 DEED: 4369-732  
 M.B. 19 Pg. 270

**RIVER WOODS LTD.**  
 C/O AVTAX, INC.  
 DEED: 4723-906

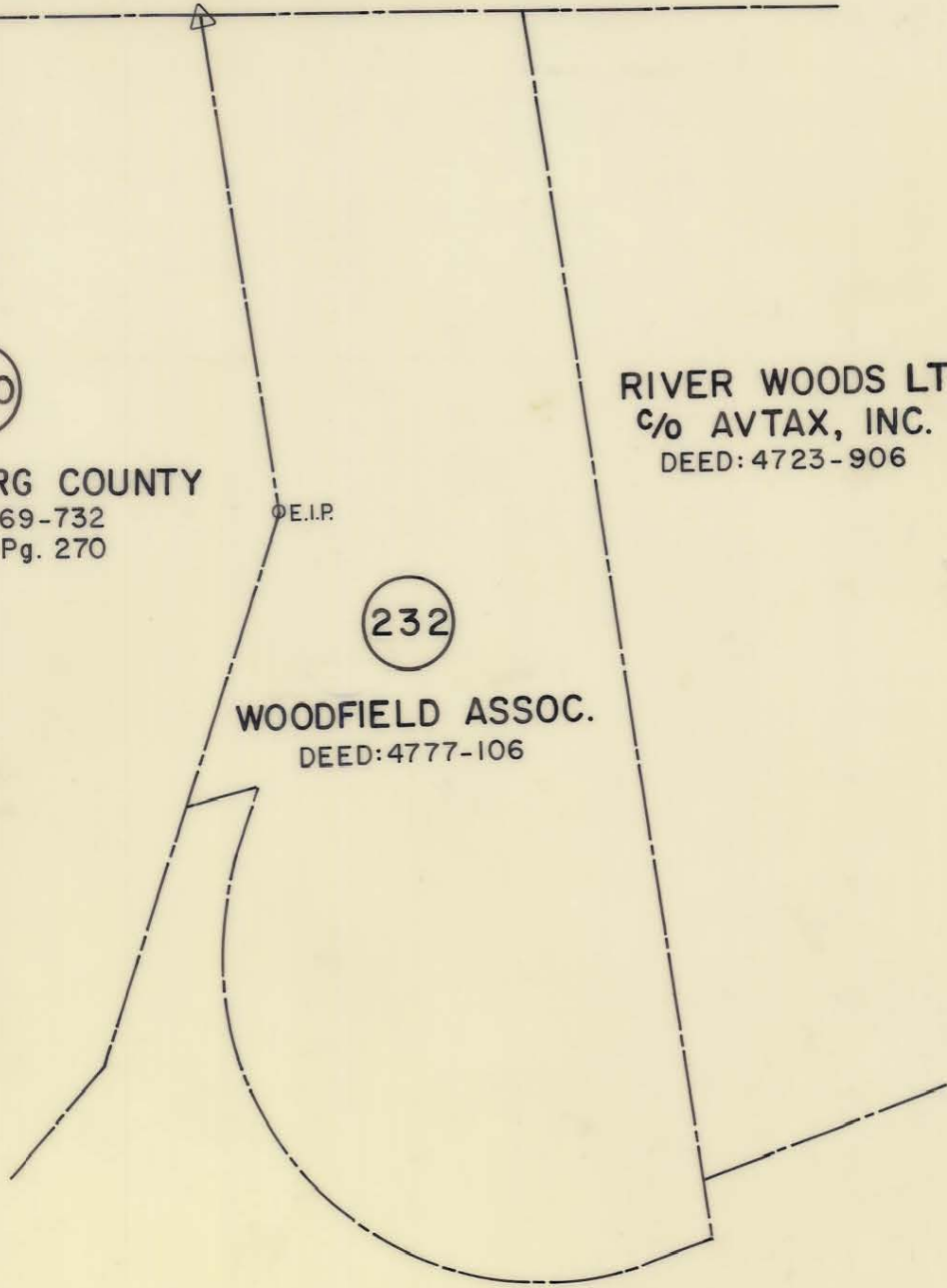

(232)  
**WOODFIELD ASSOC.**  
 DEED: 4777-106

**MC HENRY, RICHARD I**  
 DEED: 3644-578  
 M.B. 20 Pg. 190

NOTE: Property corners shown circled were located by actual survey. Bearings and distances shown in parenthesis are based on deed information. Bearings are based on

N.C. COORDINATE SYSTEM

This map was prepared for the purpose of right-of-way or easement acquisition only, and is not intended to be a boundary survey of the property shown.

This plat was prepared under my supervision Allen E. Beck  
 6-02-87  
 N.C. Reg. Surveyor No. L-3028

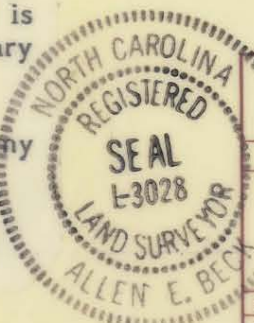

PARCEL AREA = 128,609.772 SQ. FT. 2.953 AC.  
 ACQUIRED 4/15/88

D.R. 5740-6375

PARCEL ID. # 221-181-11

<b>CHARLOTTE</b> ENGINEERING DEPARTMENT		JOB NO.
		FILE NO.
PROPOSED R/W <b>NC-51 PHASE II</b> PROPERTY OF <b>WOODFIELD ASSOCIATES</b>		SHEET <b>232A/2</b> OF <b>75</b>
DRAWN BY M.D.M. CHECKED BY A.B. R. Dennis Smith SURVEY SUPVR.	DATE 3/5/87 SCALE 1" = 100'	